



naturekast
weatherproof cabinetry

OASIS OUTDOOR LIVING

product catalog



Design & Installation: Good Life New England

Shaker: Weathered Driftwood



perfecting the art
of outdoor living.

Call: (844) 627-4758

Showroom: 100 Oakdale Rd, Johnson City, NY

Website: www.oasisoutdoorliving.com





contents

- DOOR STYLES 3
- FINISHES 15
- SPECIFICATIONS 23
- GRILL BASE CABINETS 33
- CERAMIC GRILL CABINETS.....55
- COOKTOP CABINETS63
- GALLEY WORKSTATION SUITE CABINETS69
- BASE CABINETS73
- WALL CABINETS85
- TALL CABINETS 91
- ULTIMATE OUTDOOR GAME CABINETS..... 93
- INSERT CABINETS 95
- SUSPENDED CABINETS.....99
- TV CABINETS.....105
- HOODS 113
- PANELS, FILLERS & PILASTERS..... 117
- MOLDINGS..... 143
- PVC COMPONENTS, ACCESSORIES & HARDWARE 153
- STRUCTURAL MODIFICATIONS..... 163



Design & Installation: Outdoor Kitchen Design Store

Louver: Weathered Graphite



Design & Installation: SR Design Group

Louver: Silver Birch



door styles



slab door / drawer

8%

DOOR STYLE FACTOR



CypressKast

Specifications

SPECIES AVAILABLE:  CypressKast

CONSTRUCTION: 1" thick hi-density resin Slab door, with flat back

MINIMUM/MAXIMUM DOOR SIZE: Door sizes are limited based on molds available

DRAWER FRONTS: 1" thick slab with integral edge detail

GRAIN DIRECTION, DOOR: Grain direction is vertical on doors, horizontal grain not available

GRAIN DIRECTION, DRAWER: Grain direction is horizontal on drawers, vertical grain not available

GRAIN MATCHING: Not available

FINISH OPTIONS: Slab doors are available with all paint, stain & glaze and weathered finishes (see pages 16-19)

FINISHED BACK OF DOOR: Doors painted Super White will come with standard white backs, all other finishes will have black backs

CROSS SECTION

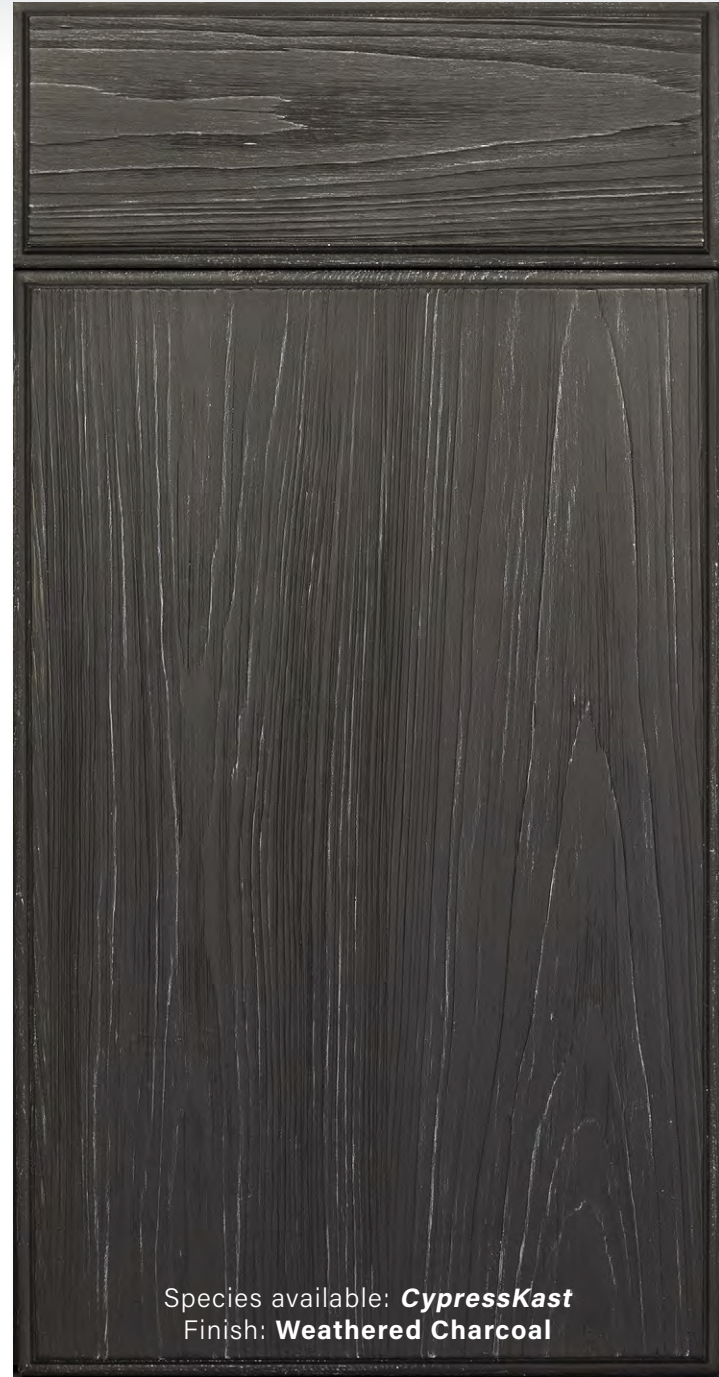
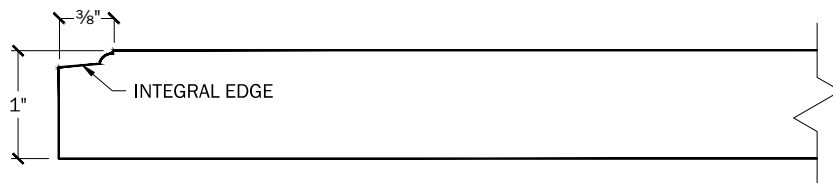

Species available: **CypressKast**
Finish: **Weathered Charcoal**

shaker door

10%

DOOR STYLE FACTOR



CypressKast



Specifications

SPECIES AVAILABLE:  CypressKast

CONSTRUCTION: 1" thick hi-density resin Shaker door, with flat back

RAIL WIDTH: 3"W only. There are simulated miter joints in the corners

MINIMUM/MAXIMUM DOOR SIZE: Door sizes are limited based on molds available

DRAWER FRONTS: 1" thick slab with integral edge detail

GRAIN DIRECTION, DOOR: Grain direction is vertical with horizontal grain for the rails

GRAIN DIRECTION, DRAWER: Grain direction is horizontal on drawers, vertical grain not available

FINISH OPTIONS: Slab doors are available with all paint, stain & glaze and weathered finishes (see pages 16-19)

FINISHED BACK OF DOOR: Doors painted Super White will come with standard white backs, all other finishes will have black backs

CROSS SECTION

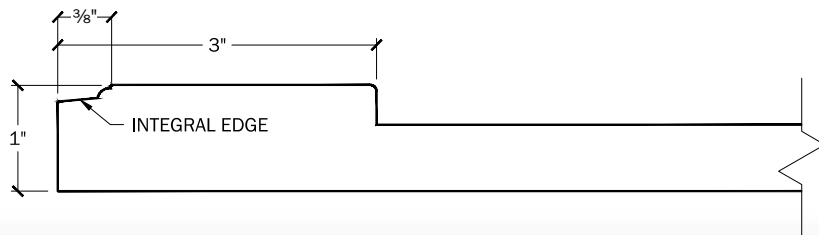

Species available: **CypressKast**
Finish: **Harvest Shale**



rustique door

12%

DOOR STYLE FACTOR



TeakKast

Specifications

SPECIES AVAILABLE:  TeakKast

CONSTRUCTION: 1" thick hi-density resin 5-piece door with applied molding and flat back

RAIL WIDTH: 3 1/2"W rails (including molding). There are simulated mortise and tenon joints in the corners

MINIMUM/MAXIMUM DOOR SIZE: Door sizes are limited based on molds available

DRAWER FRONTS: 1" thick 5-piece with applied molding, recessed center panel and integral edge detail. Top and bottom rails are 2 1/8" (including molding) on 5 7/8"H fronts

GRAIN DIRECTION, DOOR: Grain direction is vertical with horizontal grain for the rails. Door has a weathered, aged grain texture

GRAIN DIRECTION, DRAWER: Grain direction is horizontal on drawers, vertical grain not available. Drawer has a weathered, aged grain texture

FINISH OPTIONS: Rustique doors are available with certain paint and stain & glaze finishes (see pages 16, 18 & 19)

FINISHED BACK OF DOOR: Doors will have black backs

CROSS SECTION

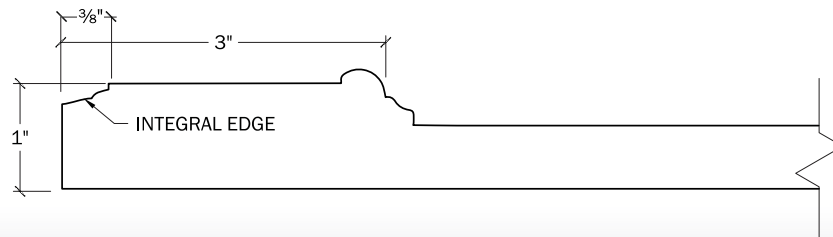

Species available **TeakKast**
Finish: **Cobalt Linen**

louver door

14%

DOOR STYLE FACTOR



CypressKast



Specifications

SPECIES AVAILABLE:  CypressKast

CONSTRUCTION: 1" thick hi-density resin Slab door, with flat back

RAIL WIDTH: 3"W only. There are simulated mortise and tenon joints in the corners

MINIMUM/MAXIMUM DOOR SIZE: Door sizes are limited based on molds available

DRAWER FRONTS: 1" thick slab with integral edge detail

GRAIN DIRECTION, DOOR: Grain direction is horizontal with vertical grain for the stiles

GRAIN DIRECTION, DRAWER: Grain direction is horizontal on drawers, vertical grain not available

FINISH OPTIONS: Slab doors are available with all paint, stain & glaze and weathered finishes (see pages 16-19)

FINISHED BACK OF DOOR: Doors painted Super White will come with standard white backs. All other finishes will have black backs

CROSS SECTION

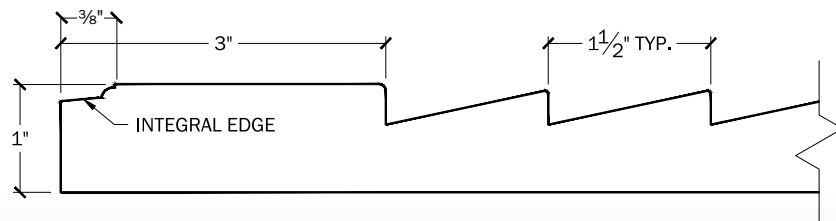

Species available: **CypressKast**
Finish: **Weathered Graphite**



contempo door / drawer

Aluminum
35%
DOOR STYLE FACTOR

Matte Black
35%
DOOR STYLE FACTOR

Brushed Stainless
45%
DOOR STYLE FACTOR

Specifications

SPECIES AVAILABLE: **C** *CypressKast* and **T** *TeakKast*

CONSTRUCTION: 7/8" thick hi-density resin Contempo door, with flat back

STAINLESS STEEL/ALUMINUM RAIL WIDTH: Front 3/8"W and back 2". There are miter joints in the corners

MINIMUM/MAXIMUM DOOR SIZE: Doors are fabricated, so sizes are limited by our panel sizes

DRAWER FRONTS: 7/8" thick slab with anodized aluminum or brushed stainless steel edge detail

GRAIN DIRECTION, DOOR: Grain direction is vertical on door panel

GRAIN DIRECTION, DRAWER: Grain direction is vertical on drawers

FINISH OPTIONS: Contempo doors are available with all paint, stain & glaze and weathered finishes (see pages 16-19). No weathered finishes for TeakKast

FINISHED BACK OF DOOR: Doors painted Super White will come with standard white backs. All other finishes will have black backs



CypressKast



TeakKast

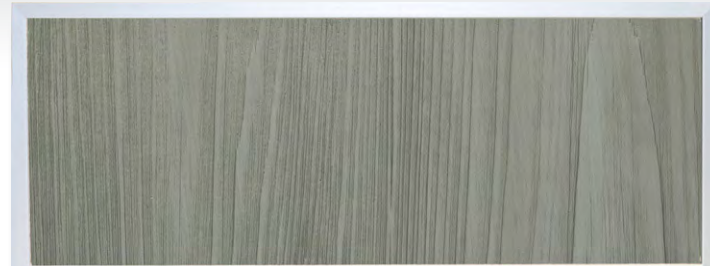



Additional Contempo Information

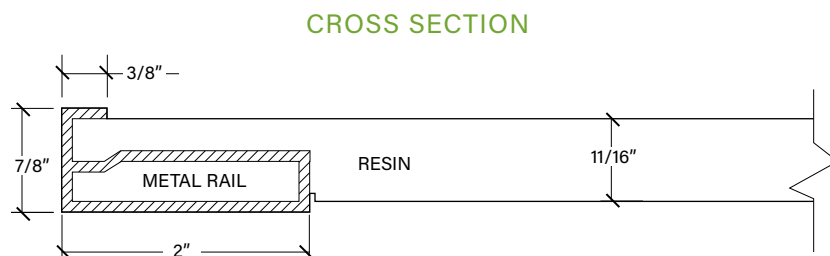

CONTEMPO GRILL FRONTS:

Contempo Grill fronts will only have the Aluminum or Stainless Steel frame on the bottom and 2 sides to make it easier to install the insulated jacket. The grill front is also attached to a 3/4" thick PVC panel, with pocket screws to facilitate simplified removal of the grill front for installation.



CONTEMPO DRAWERS:

All Contempo drawer fronts will be attached to a 3/4" PVC panel, to improve the structural integrity of our drawers.

BUMPERS:

All Contempo doors and drawers will have bumpers drilled into key areas of the cabinet face to ensure the fronts are parallel.

CONTEMPO CARE GUIDE AND WARRANTY:

Please refer to our DealerNet site in the Resources section (under Forms & Policies) and download the Contempo Door care guide and Contempo Door limited warranty for the aluminum & stainless frames.



euro door / drawer



Euro

55%

DOOR STYLE FACTOR (SOLID FINISHES OR VERTICAL GRAIN)

75%

DOOR STYLE FACTOR (HORIZONTAL GRAIN)

Specifications

SPECIES AVAILABLE:  Euro

CONSTRUCTION: 1/2" thick high-pressure laminate (phenolic resin) door, with 1/32" micro chamfer on an ebony coloured polished edge

MINIMUM/MAXIMUM DOOR SIZE: Doors are fabricated, so sizes are limited by our panel sizes. Doors are heavy so weight limitations also apply

DRAWER FRONTS: 1/2" thick slab with micro chamfer edges

GRAIN DIRECTION, DOOR: Grain direction is vertical by default, but may be ordered horizontal

GRAIN DIRECTION, DRAWER: Grain direction is vertical by default, but may be ordered horizontal

FINISH OPTIONS: Available (see pages 20-21)

FINISHED BACK OF DOOR: Same finish as the front

DOOR STYLE FACTOR: Also applies to all panels and fillers

CROSS SECTION



Species shown: **Euro (Vertical)**
Finish: **Core Ash**



Additional Euro Information

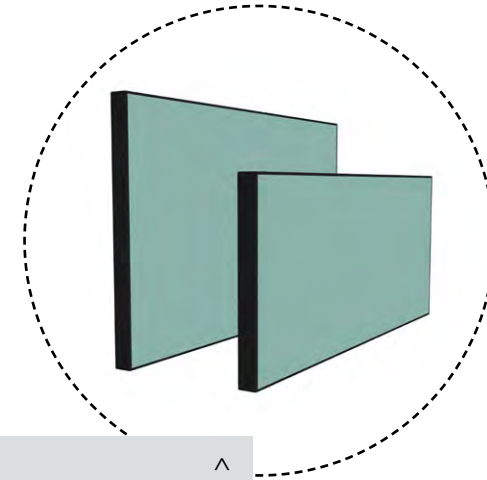

Euro panels have an ebony coloured polished edge with a 1/32" micro-chamfer

EURO GRILL FRONTS:

Euro Grill fronts will need to be machined to install the insulated jacket. The grill front is attached to the cabinet with a 3/4" thick PVC panel, and has pocket screws to facilitate simplified removal of the grill front for installation.

Table saws offer the best results and Euro grill panels should be cut with the decorative side up. To further protect the surface finish, cut on top of a protective panel. Any sharp or rough edges can be removed with sandpaper or a router. Portable circular saws or jig saws (with a blade for decorative surfaces) may also be used (cut decorative side down). Masking tape can also be used to protect the surface. For more complete machining instructions, please refer to page 30 of this catalogue.

EURO DRAWERS:

All Euro drawer fronts will be attached to a 3/4" PVC panel, to improve the structural integrity of our drawers.

BUMPERS:

All Euro doors and drawers will have bumpers drilled into key areas of the cabinet face to ensure the fronts are parallel.

EURO PART AVAILABILITY:

Please note that the selection of panels, moldings and fillers are limited in Euro finish. Refer to our online ordering system (DealerNet) for current availability.



metro door

0%

DOOR STYLE FACTOR



Metro

Specifications

SPECIES AVAILABLE:  Metro

CONSTRUCTION: 3/4" thick marine grade high-density polyethylene (HDPE) door, with 1/32" micro chamfer on a smooth edge. Available in Metro and Metro Lite. Metro Lite has similar properties to Metro, but the material is 30% lighter than standard HDPE

MINIMUM/MAXIMUM DOOR SIZE: Doors are fabricated, so sizes are limited by our panel sizes.

DRAWER FRONTS: 3/4" thick marine grade high-density polyethylene (HDPE) drawer front, with 1/32" micro chamfer on a smooth edge

GRAIN DIRECTION (IF APPLICABLE), DOOR:

Grain direction is vertical

GRAIN DIRECTION (IF APPLICABLE), DRAWER:

Grain direction is vertical

FINISH OPTIONS: Available (see page 22)

FINISHED BACK OF DOOR: Same finish as the front

CROSS SECTION

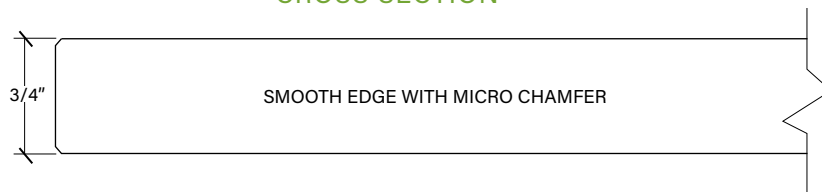

Species shown: **Metro**
Finish: **Niagara Mist**



Additional Metro Information

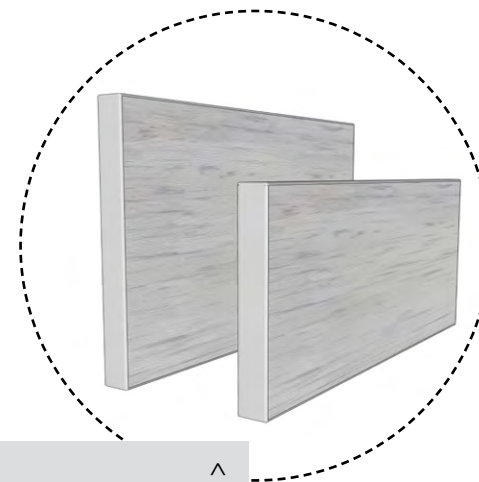

Metro panels have a smooth edge with a $\frac{1}{32}$ " micro-chamfer

METRO GRILL FRONTS:

Metro Grill fronts will need to be machined to install the insulated jacket. The grill front is attached to the cabinet with a $\frac{3}{4}$ " thick PVC panel, and has pocket screws to facilitate simplified removal of the grill front for installation. Grill fronts on wood grain Metro cabinets wider than 54" will have a discreet seam.

Standard woodworking tools offer the best results for cutting Metro grill panels. Cutting can leave a burr on one edge and this can be scraped off carefully with a craft knife. Sanding edges will produce a rough, matte edge. Finer grit sandpaper or steel wool is recommended to reduce this and introduce some sheen back. Portable circular saws or jig saws (with a blade for decorative surfaces) may also be used. For more complete machining and installation instructions, please refer to page 31 of this catalogue and download the Metro installation guidelines from DealerNet.

METRO DRAWERS:

All Metro drawer fronts will be attached to a $\frac{3}{4}$ " PVC panel, to improve the structural integrity of our drawers.

BUMPERS:

All Metro doors and drawers will have bumpers drilled into key areas of the cabinet face to ensure the fronts are parallel.

METRO PART AVAILABILITY:

Please note that the selection of panels, moldings and fillers are limited in Metro finish. Refer to our online ordering system (DealerNet) for current availability.



Design & Installation: Outdoors Outdoor Kitchens & Cabinetry

Metro: Muskoka Fog



finishes



choosing your finishes



CypressKast



TeakKast

NatureKast molded doors, drawers and panels are available in three distinctive finish categories to cater to the wide tastes in home decor, namely painted, weathered or stain & glaze.

Our doors are Kast from either Cypress or Teak masters and offer the characteristics of real wood without the limitations.

resin painted finish specifications

(AVAILABLE FOR SLAB, SHAKER, LOUVER, CONTEMPO & RUSTIQUE DOOR STYLES)

TECHNIQUE:

A base coat of paint is applied to the treated resin door followed by an exterior grade acrylic lacquer. This is followed by a UV inhibitor top coat.

DESIGN CONSIDERATIONS:

Doors painted in Super White will come standard with a white door back, all other paint colours, stain and glaze or weathered finishes come standard with black door backs regardless of cabinet interior colour.

PRIMER CONSIDERATIONS:

Primed doors allow you the freedom to finish the doors in any colour you choose using a high-quality exterior latex paint.

- Exterior grade primer is applied to front & back of doors/drawers
- Edge banding matches PVC cabinet box colour

5%

FINISH FACTOR



Super White



Midnight Tide



Olive Mist



0%

FINISH FACTOR



PRIMER only



* Disclaimer: These colours are representations of our finishes and will look different on Teak or Cypress. They are not intended to be an exact match. Please ensure you make your final selection from actual samples.

weathered cypress resin finish specifications

(AVAILABLE FOR SLAB, SHAKER, LOUVER & CONTEMPO DOOR STYLES)



CypressKast

20%

FINISH FACTOR

TECHNIQUE:

A base coat of paint is applied to the treated resin door followed by an exterior grade acrylic lacquer. This is followed by glazing and the application of artistic faux finishes and effects. Lastly, a UV inhibitor top coat is applied.

DESIGN CONSIDERATIONS:

The backs of all doors with weathered finishes will come finished in black. Only available in CypressKast (Louver, Shaker, Slab & Contempo) door styles.



Weathered
Dockside



Weathered
Desert Tan



Weathered
Driftwood



Weathered
Spanish Moss



Weathered
Graphite



Weathered
Charcoal

* Disclaimer: These colours are representations of our finishes and not intended to be an exact match. Please make your final selection from actual samples.



resin stain and glaze finish specifications

(AVAILABLE FOR SLAB, SHAKER, LOUVER, CONTEMPO & RUSTIQUE DOOR STYLES)



CypressKast



TeakKast

15%

FINISH FACTOR

TECHNIQUE:

A base coat of paint is applied to the treated resin door followed by an exterior grade acrylic lacquer. This is followed by glazing and then a UV inhibited top coat.

DESIGN CONSIDERATIONS:

The backs of all doors with Stain and Glaze finishes will come finished in black regardless of cabinet interior colour.



Arctic Slate



Espresso



Raven Ash



Fossil Grey



Cobalt Linen



CypressKast



TeakKast



Silver Birch



Harvest Shale



Chestnut



Walnut



Nutmeg

* **Disclaimer:** These colours are representations of our finishes and will look different on Teak or Cypress. They are not intended to be an exact match. Please ensure you make your final selection from actual samples.



euro finish specifications

(ONLY AVAILABLE FOR EURO DOOR STYLES)

30%

WOOD DÉCOR FINISH FACTOR



Euro

TECHNIQUE:

Layers of fibers are impregnated with thermosetting phenolic resins. Surface decorative finish layers are then applied on both sides and a transparent topcoat is added to the surface layers. This is cured to enhance weather and light protecting properties. The panels are then subject to high heat and pressure to bond the material into a non-porous, homogeneous material that is dense and perfect for outdoor surfaces like our cabinetry

DESIGN CONSIDERATIONS:

Euro doors, drawers and panels are available in Wood Décors and Pure Accents with a sleek, ebony polished edge, offering a clean, contemporary look.



Wenge



Country Wood



Slate Wood



Core Ash

15%

PURE ACCENTS FINISH FACTOR



Euro

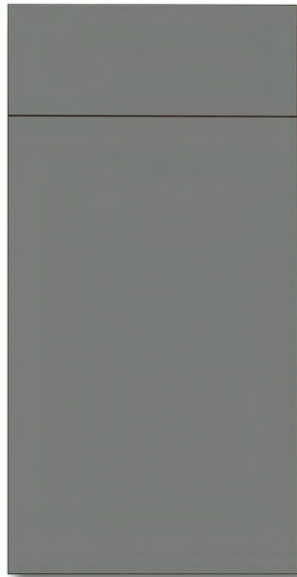

Stone Harbour Grey



Steel Grey

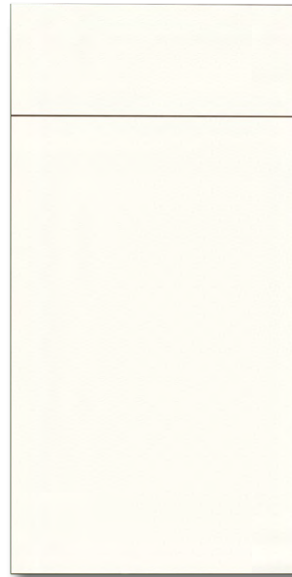

Pure White



Hunter Green



Seafoam



Pacific



Ember Orange



Cobalt Blue



Midnight Blue

* Disclaimer: These colours are representations of our finishes and not intended to be an exact match. Please make your final selection from actual samples.

finishes



metro finish specifications

(ONLY AVAILABLE FOR METRO)



Metro

TECHNIQUE:

Metro doors & panels are produced from 3/4" thick high-density polyethylene (HDPE) with a textured, decorative surface on two sides & a 1/32" micro chamfer on the smooth edges. This material was developed for marine applications (UV stable, rigid and scratch resistant) making it perfect for outdoor surfaces like our cabinetry. Metro Lite shares most properties with Metro, but sheets are produced at lower density

DESIGN CONSIDERATIONS:

Metro doors, drawers and panels are available in low sheen Wood Grain and Solid Colours with a smooth edge – offering a clean, contemporary look.

0%

FINISH FACTOR

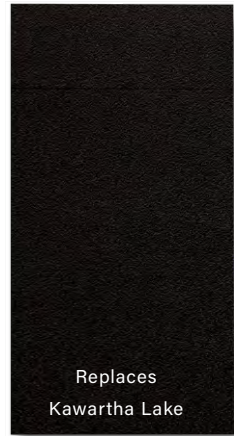

Replaces
Kawartha Lake

Québec Graphite

20%

FINISH FACTOR



Manitoba Jay



Rocky Ridge

30%

FINISH FACTOR



Niagara Mist



Algonquin Fawn



Cavendish Clay



Thunder Bay Flint

metro lite

metro solid

metro wood grain



Replaces
Banff Powder

Pelee Island Pearl



Athabasca Dune



Muskoka Fog



Yukon Shale



Umber Lake



Alberta Wheat

* Disclaimer: These colours are representations of our finishes. They are not intended to be an exact match. Please ensure you make your final selection from actual samples.



Picture: Koru Creative

Contempo Brushed Stainless Steel: Arctic Slate (TeakKast)



specifications



pvc cabinet construction specifications

CUSTOMIZATION

Customization options for NatureKast® cabinetry are indicated in our modification section. Cabinet depth modifications are available. Cabinet width and height increase or decrease modifications are NOT available for molded doorstyles, but is available for other doorstyles.

1. CABINET BOX:

- Cabinet sides, top and floor are constructed with 3/4" thick, 100% closed cell PVC (available in white or black) using adhesive with weld-like bonding and stainless steel screws

2. CABINET TOP:

- Wall and tall cabinets have a full PVC top. Base, grill base and burner base cabinets have 3/4" x 4 1/4" PVC stretchers fastened in place between the cabinet sides

3. CABINET BACK:

- All cabinets have a 3/4" thick PVC back

4. SHELVES:

- Shelves are 3/4" thick PVC. There is continuous shelf hole drilling in 1 1/4" increments, starting 7" from the bottom of the cabinet to 7" from the top. Base cabinet and 24"D tall cabinet shelves are inset 3 1/2" from the front of the cabinet. Shelves in wall cabinets and 12"D tall cabinets are inset 1/8" from the front of the cabinet. The shelves are held in place with a metal pin and a removable white "V" shaped shipping retainer

5. DRAWER BOXES

- Standard drawer boxes are constructed with PVC sides, back and a 3/4" PVC floor. Full extension soft-close stainless steel side mount slides are used

6. DOOR HINGES

- Hinges are soft-close stainless steel 110° concealed hinges with 6 way adjustment

7. FINISHED ENDS:

- Finished ends can be purchased loose or factory applied. Finished end panels are the thickness of the species panel, which adds to the overall width of a cabinet

8. EDGE TAPE:

- A closely matching PVC edge tape is applied to the front edges of the cabinet sides, top and bottom edges

- **All Euro orders will have black edge tape on cabinet boxes**

9. TOE KICK:

- All base & tall cabinets are constructed on adjustable leg levelers secured behind a 2 1/4"H PVC skirting



cabinet standards



GENERAL SPECIFICATIONS:

NatureKast® manufactures our cabinet boxes using ¾" PVC. This PVC MUST be 100% covered by our doors and panels (when placed in direct sunlight) to protect the PVC parts from movement under the high temperatures of direct sunlight, as well as colour bleaching on the black PVC in direct sunlight. Failure to cover our PVC components will void the warranty of the exposed PVC components. The tops of PVC cabinet boxes must be shaded from direct sunlight before counter tops are installed. Furthermore, the tops of wall and tall cabinets may also require finished panels if they are installed in direct full sun exposure

CABINET SIZES:

Molded doorstyles are available in sizes listed only. To increase the depth of a cabinet, modification charges will apply. See modification section for up-charges.

DIMENSIONAL TOLERANCES:

Both black and white cabinet constructions are manufactured using PVC components. This PVC is rigid and is not subjected to the same expansion and contraction issues as wood products, therefore the tolerance for both black and white PVC is $\pm \frac{1}{16}$ ". All cabinet construction types will have a $\pm \frac{1}{32}$ " height tolerance. All cabinetry will have the floors and cabinet tops flush (in the vertical direction) with the cabinet sides. The floors will be flush with the cabinet sides, or inset up to a maximum of the thickness of any applied edge tape.

MINIMUM CABINET WIDTH: With doors: 9"W based on the minimum width of available door styles. With drawers: 12"W.

MAXIMUM CABINET WIDTH: To be warrantied, the maximum width of a specific cabinet type is the width listed as the largest available.

MINIMUM HEIGHT: With doors: 18"H.

MAXIMUM HEIGHT: 90"H (plus adjustable leg levelers) for our tall cabinet and Ultimate Outdoor Games cabinets.

STANDARD CABINET DEPTHS (DEFAULTS):

Wall cabinets: 12"D | Base cabinets: 24"D | Grill base cabinets: 28"D | Burner base cabinets: 24"D | Wall depth tall cabinets: 12"D | Base depth tall cabinets: 24"D.

STANDARD CABINET HEIGHTS (PLUS ADJUSTABLE LEG LEVELERS):

Grill cabinets: 30"H | Base cabinets: 30"H | Tall cabinets: 90"H.

MINIMUM DEPTH: With hinges: 5"D with cabinet back, 4"D with no back. With drawers: 12"D with 10" full extension drawer slides.

MAXIMUM DEPTH: 32"D. When the depth is increased for cabinets with drawers and/or roll out drawers, the drawer box depth remains 550mm (approx. 22") regardless of cabinet depth.

FINISHED ENDS:

NatureKast® provides finished ends as an applied panel. These panels may be applied during manufacturing (subject to additional up-charges) and will add ¾" to the width of the cabinet per finished side for resin and Metro panels and ½" per finished side for Euro panels. Decorative overlay doors can also be used. These are installed on site and will add the standard thickness of the door selected (1" for standard resin doors, ⅞" for Contempo doors).

TOE KICK:

NatureKast® provides PVC leg levelers that are adjustable from 4"H to 7 ½"H. We offer toe kick planks in heights of 5" or 7"H. These can be cut on site to level against concrete floors and decks.

CABINET EDGES:

Cabinet edges (side, top, bottom and any fixed floors) are edged with a close matching PVC edge tape. Shelves have a PVC edge tape leading edge that matches the interior of the cabinet – black or white.

GRILL CABINETS: The front and back stretchers of grill cabinets wider than 30" will be reinforced with 2 aluminum L-profile rails for additional strength.



door & drawer standards and pricing explanation

Door & Drawer Standards

REVEALS:

Our door and drawer sizes are approximately $\frac{1}{8}$ " less in width and in height than our cabinet dimensions. We position the fronts so that there is a $\frac{1}{8}$ " reveal at the top of the cabinet, $\frac{1}{16}$ " reveal on each side and zero reveal on the bottom of each cabinet.

DIMENSIONAL TOLERANCES:

Resin doors

Our doors and drawers are constructed using durable high density resin. Each door or drawer is created using a specific size mold. The width, height and thickness of the fronts can vary (although this is not common) from door to door and drawer to drawer up to $\frac{3}{16}$ ". Slight bowing can also occur: doors and drawer fronts under 24" width or height have a tolerance of $\frac{1}{16}$ " or less. Doors over 24" width or height, can vary up to $\frac{1}{8}$ ". This is measured in the middle of height or width in question. Anything over this tolerance is under warranty for replacement.

Euro doors

Our Euro doors and drawers are constructed using durable high pressure laminate (HPL). Each door or drawer is cut from a large sheet, and an ebony coloured edge profile is left polished and has a $\frac{1}{32}$ " micro chamfer.

Metro doors

Our Metro doors and drawers are constructed using rigid marine grade high-density polyethylene (HDPE). Each door or drawer is cut from a sheet and finished with a smooth edge, colour-matched core and a $\frac{1}{32}$ " micro chamfer. Very slight bowing can occur: doors and drawer fronts under 24" width or height have a tolerance of $\frac{1}{16}$ " or less. Doors over 24" width or height, can vary up to $\frac{1}{8}$ ". This is measured in the middle of height or width in question. Anything over this tolerance is under warranty for replacement.

Drawer Box Standards

GENERAL CONSTRUCTION:

Our drawer boxes are constructed using PVC for the sides, front, back and bottoms. The top edges of the drawer boxes are eased and sealed. We use 22"D, 35kg (77lb) capacity full extension soft-close stainless steel drawer tracks for all standard drawers. There are 2 drawer box heights, 4"H for top drawers and 8"H for deep drawers.

SLIDE OUT TRAYS:

Our slide out trays are constructed using $\frac{1}{2}$ " PVC for the sides and back with $\frac{3}{4}$ " thick scooped front and bottoms. The top edges are eased and sealed. We use 22"D, 35kg (77lb) capacity full extension soft-close stainless steel drawer tracks. Slide out trays are either 4"H or 8"H.

Pricing

PRICING EXPLANATION:

The prices listed in this catalogue are subject to door style up-charges and finish up-charges in the following manner:

- Cabinets with doors will have the door style and finish up-charge applied
- Cabinets without doors will only have the finish up-charge applied
- Finished items that are not doors such as fillers, pilasters, moldings etc., will only have the finish up-charge applied, except for Euro panels, pilaster and fillers which always also have the door factor due to extra finishing required
- Unfinished items such as waste bins, tray dividers, slide-out trays etc., will have neither the door style nor the finish up-charge applied

While great care has been taken to ensure the accuracy of this Catalogue, NatureKast® does not guarantee the product prices, specifications and or graphics as they may contain technical inaccuracies or typographical errors. NatureKast® also reserves the right at any time to correct errors and adjust prices to account for circumstances beyond our control.

general design considerations



Designing an outdoor kitchen is very different to designing an indoor kitchen. Priorities change when planning storage areas and placement of appliances. There are more safety requirements to consider with the high BTU grills and burners. Ventilation can be critical to the design so as to prevent outdoor gatherings from being smoked out. The following is a list of points to design a safe, efficient and attractive outdoor kitchen:

- While being more resistant to heat than wood, NatureKast® resin and polymer products are classified as combustible material and require all grills and certain insert cooking appliances to have an insulation jacket (zero clearance kit). Most grill manufacturers provide them. Any substituted insulated jacket, not supplied by the grill manufacturer will void the warranty
- From our experience, the cut-out specifications for insulation (zero clearance) jackets can require the grill base to be anywhere from 6" to 12" wider than the grill. **It is absolutely essential to consult your grill manufacturers' specifications** when selecting an **appropriate grill cabinet size** to properly house the grill and insulation jacket and to familiarize yourself with any other safety considerations
- Grills normally require a minimum of 3" behind the grill to open the lid against a wall totaling $\pm 27"$ depth. NatureKast® offers panels and pilasters to finish the extended sides of the grill when bumped out to 28". Please allow for this material thickness to cover the exposed sides in your design
- Keep a minimum of 6" between side burners and grills. Design side burners opposite the rotisserie motor on the grill
- Keep fryers a minimum of 12" from any open flame burners or grills. Flames can ignite fryers in high wind situations
- If the outdoor kitchen is under cover and does not have good cross ventilation, an exhaust hood will be required to prevent smoke from collecting in the kitchen and entertainment areas. Hoods comprise three main parts: the liner, the hood insert and the blower. The liner is a stainless steel ceiling with a cut out into the bottom hood which should be at least 4" deep to trap the smoke to be dispersed. The hood insert is the part containing the filters and light and is connected to the blower. As a general guideline, the blower should be a minimum of 1000 CFM, but please compare your grill and blower manufacturer specifications along with local codes, etc. The blower can be located on the insert or can be used in a remote location that has access, such as an attic, exterior wall or on the roof (to keep the noise of the blower out of the cooking area). Remote switches are available for blower and lights; to prevent reaching over a hot grill to turn on lights or blower
- Hoods are normally installed 36" above the cooking surface. This distance is required for hoods built with combustible materials; however, consult your local building codes for specific rules
- Higher BTU power burners are often used for seafood boils, or for deep frying. These burners are wider than the standard side burners and require an insulated jacket due to their high BTU rating. Tall pots are used for this type of cooking so a lower cabinet allows easier access to the top of the pot. NatureKast® offers a 30" wide power burner base that is only 28 ½" tall. If the power burner is to remain at the same height, NatureKast® offers two 24" wide burner bases that will work with most power burners. The granite, or any non-combustible materials, must be used on either side and back that is lowered. Check specifications on burners to determine the distance to the non-combustible sides and back when lowering a burner
- Ceramic grills are becoming more and more common and can be built into the cabinets. The most common ceramic grills require a full 10" clearance (double check this dimension with the specific grill size) behind the grill for the ceramic dome lid to open. With 22" being the most common ceramic grill width, the cabinet will need to be approximately 34" deep (again double check this dimension with the specific grill size). Determine if this space allows this depth in your plan. Ceramic grills can be built into a lowered cabinet for the cooking grate to be a comfortable height. Use a minimum of 27" width for dropping a ceramic grill in the design. Adjoining 24" deep cabinets can be pulled to 34" to eliminate the deep step out of the ceramic grill cabinet. If there is not enough space to pull the cabinets out, NatureKast® has created the first bowed front ceramic grill cabinet that allows the drop-down ceramic grill cabinet to be a standard 24" deep to match adjoining bases and bows out to 34". This bowed unit allows for proper depth and height of the ceramic grill. The bowed cabinet also adds a unique design element to the plan. A non-combustible counter is required on the lower bowed base platform
- When designing islands or peninsulas that are not attached to walls, it is recommended that you order 7" x 96" PVC planks to make a toe kick assembly. This replaces the adjustable leg levelers and allows installers to secure the toe kick frame to the floor. Another option is to set the island or peninsula using the adjustable leg levelers. PVC bracing can be added to secure cabinetry to the floor. Bracing can be trimmed-to-fit and glued to the bottom of the cabinet. This is not necessary when cabinets are secured to a wall



installation considerations

DISCLAIMER

If you are unable or unqualified to properly and safely install NatureKast cabinetry, please do not. It is recommended that you hire professional installers and qualified service providers for the installation of NatureKast products.

Naturekast installation instructions are meant to act as a guide and do not replace or excuse your responsibility for compliance of, including but not limited to, all safety regulations, local building codes, zoning, HOA rules and other conditions or restrictions specific to your installation. You are responsible for obtaining your own permits and submitting related fees where applicable. If your installation requires the alteration or modification to the property, including but not limited to, leveling of surfaces, moving of structural fixtures, gas, electrical, water or any other services, NatureKast disclaims all liability for any expenses, permits, fees or repairs that could be required as a result.

NatureKast shall not be liable for loss of time, inconvenience, commercial loss, damages and other losses associated with construction delays or otherwise, or any consequential damages or other losses suffered by the owner in relation to the installation of NatureKast product.

The NatureKast Limited Warranty does not extend to any matters resulting from the modification, alteration, or the unintended use of NatureKast products. NatureKast shall not be liable for any incident resulting in injury or death as a result of the installation or improper use of NatureKast product.



installation



Working with NatureKast® cabinetry is something many cabinet installers may not have experienced. The following information provides guidelines when working with PVC, resin, phenolics and HDPE:

GENERAL INSTALLATION GUIDELINES

- Machining should only be done by a professional cabinetry installer or licensed contractor using proper equipment
- Use stainless steel screws and washers for installation and hardware
- Grill panels are loosely attached, so they may be removed in order to trim and fit to the grill. Reattach the trimmed grill panel to the PVC cleats and stretcher using the supplied pocket screws and L-brackets

PVC BOXES AND PARTS

- Bonds with clear PVC cement to create a strong bond in minutes
- Very easy on tools. Saws and machines similar to MDF with smooth, non-splintered, chip free cuts
- Cleans with soap and water. Use denatured alcohol for greasy spots
- Use PVC planks and panels for blocking void corners for counter tops, L-shape bracing between adjustable leg levelers and for miscellaneous blocking
- All cabinet backs are 3/4" PVC. No nailers are required. Screws will hold anywhere on the back panel when attaching to walls or other fixed structures.
- Washers are recommended for mounting wall cabinets and applications that don't require counter-sinking of the screw head
- Bases come with adjustable leg levelers, making installation easy on sloped floors. These are installed at NatureKast® so no measuring is required for leg placement
- For convenience, use our PVC toe kick skirting surrounding the leg levelers to attach the toe-kick below the cabinets

HI-DENSITY RESIN

- Use Gorilla glue (activated with moisture) to adhere resin to resin
- Use polyurethane adhesives to adhere resin to PVC. We recommend NP1 or PL Premium for this purpose
- Clean with warm water and mild detergent. Please avoid abrasive cleaning agents and power washers
- Touch-up for scratches or small chips is the same procedure as touch ups for real wood products. NatureKast® offers touch up kits for all finishes
- Resin cuts much easier than wood and is easy on tools. Blades last much longer due to this resin material
- Resin fillers come attached to PVC backers. Attach fillers with PVC backer flush with front of cabinet box. Fillers are very easy to scribe to non-plumb walls
- Hardware screws need to go through resin drawer fronts and PVC drawer box to be secure. Use stainless steel screws and washers

HIGH-PRESSURE LAMINATE (EURO)

- Working with HPL is comparable to machining high quality hardwood. Carbide tipped tools (for metal working) are recommended
- Use outdoor panel adhesives to adhere Euro doors, drawers and panels to PVC. More info is on page 30
- Do not use abrasive cleaning agents. If required, Euro can be cleaned with citrus-based household cleaners

HIGH-DENSITY POLYETHYLENE (METRO)

- HDPE machines similarly to MDF. Use regular woodworking tools for best results
- Mechanical fasteners are recommended as Metro panels will not bond with regular construction adhesive
- Specific HDPE adhesives are available when mechanical fasteners can not be used
- HDPE can be cleaned using a mild detergent and dried with a soft towel
- Do not paint or stain HDPE - the surface resists adhesion to most regular paint and adhesives

Please refer to our DealerNet website (www.naturekastorders.com) in the 'Resources' section (under Forms & Policies) to download the Contempo Care and Use guide and the Euro Machining, Installation and Care guide



working with our Euro HPL panels

This guide is intended to provide some more general information as to the intricacies of working with our Euro doors and panels.

GENERAL INSTALLATION GUIDELINES

- While Euro panels will withstand the harshest weather conditions, the material **can expand and contract very slightly**, depending on humidity. This variance is only **0.021" per linear foot** (measured outwards from a center point of the panel). Please factor this into the design when installing Euro cabinetry. There is no expansion in thickness
- Please factor this expansion when producing butt joints with Euro panels. A 1/8" gap is recommended between larger panels
- The surface of Euro panels has been cured to produce a ultra tough surface, which will dull kitchen knives if used as a cutting surface. While this fact remains, Euro panels should not be stored directly on top of other Euro panels as the faces on these tough surfaces can scuff each other, similar to diamonds cutting other diamonds. When handling, panels should be lifted where possible rather than sliding on the decorative surface.

SAWING

- Euro panels can be cut on stationary circular saws, portable circular saws or jig saws using carbide tipped blades
- Cut at 23 - 72 ft/min. Cutting too fast or too slow can result in the panel edge changing colour due to excessive heat. The discoloured edge can be routed/sanded off, but cutting at the correct speed with a sharp blade can prevent this
- Entering tooth should be at the decorative side of the Euro panel. Circular saw blades should be set at a height of at least double the panel thickness.

FINISHING

- Cut edges are dangerously sharp and need to be eased. We recommend routing the edges or breaking the edge with sand paper.

DRILLING

- Use a carbide-tipped HSS-drill with a top angle of 60-80°.

FIXING

- Stainless steel screws offer the most secure way of attaching Euro panel/fillers/overlay doors to our cabinetry, but allow for panel expansion
- Carefully drill a pilot hole first. Stainless steel self tapping screws are a good option as Euro panels produce a fine thread and can be tapped.

BONDING

- Do not try to bond in rain or high humidity. Both surfaces should be clean and dry
- For additional adhesion, the back of the panel may be roughened with sandpaper to ensure the adhesive bonds well to the surface
- The Euro panel must be dry, clean and free from dust and grease
- Clean the surface of the Euro panel well with denatured rubbing alcohol. Wipe off with paper tissue or a clean, lint-free cloth. Allow alcohol to dry fully
- Once the Euro surface is prepared, apply a thin layer of adhesive across the surface of the panel and clamp for up to 24 hours. We recommend Tweha PanelMate adhesive, SikaTack panel adhesive or Simson PanelTack. Adhesive will skin in about 10-15 minutes, but it is important to clamp the piece until the adhesive has properly cured to prevent the panel from shifting/sagging due to the heavy weight of the panels
- Apply between +5°C and +30°C
- Adhesives can typically operate between -40°C (-40°F) to 90°C (194°F)
- For certain applications requiring immediate fixing, Tweha tape or Sika Fixing Tape could be applied between lines of adhesive, but this will result in a 1/8" standoff between the surface substrate and the Euro panels

Please refer to our DealerNet website (www.naturekastorders.com) in the 'Resources' section (under Forms & Policies) to download our Euro Machining, Installation and Care guide.

working with our Metro and Metro Lite HDPE panels



Below you will find general guidelines for working with our Metro and Metro Lite doors and panels.

GENERAL INSTALLATION GUIDELINES

- Design for installation. Please familiarize yourself with HDPE's properties – especially thermal expansion and contraction
- Consider using our expansion fillers for back panels (see page 128-129)
- Do not paint or stain HDPE - the surface has very low surface energy and resists adhesion to most regular paints and adhesives
- HDPE can be cleaned using a mild detergent and dried with a soft towel or chamois
- HDPE is resistant to harsh chemicals and most stains can be removed simply with regular household cleaning products
- A soft bristle brush can be used for hard-to-clean spots

SAWING

- Cutting a test piece prior to production is recommended
- Standard woodworking tools offer the best results for cutting Metro panels
- Carbide tipped tools are recommended
- CNC routers can achieve a very smooth edge, but table saws, radial arm saws, panel saw, band saws or jig saws (with a blade for decorative surfaces) may also be used
- Tools should be sharp to ensure adequate chip removal, which helps eliminate heat build-up
- Dull tools or an improper feed rate can lead to rough edges and heat build-up to the point where the chips start to melt and refuse
- Cutting can leave a burr on one edge and this can be scraped off carefully with a craft/box knife

FINISHING

- After cutting, the edges should be broken with a micro chamfer as cut material can be sharp. Sanding Metro edges will produce a rough, matte edge. Finer grit sandpaper or steel wool is recommended to reduce this and introduce some sheen back
- An iron and parchment paper can help get more sheen back on the sanded edges

DRILLING

- Use a carbide-tipped HSS-drill with a top angle of 90-110°, together with a peck drilling technique to reduce chip wrap on the drill bit

FIXING

- Stainless steel screws or nails/staples may be used to fasten HDPE material: pre-drilling is recommended
- Threaded inserts may also be used, but the holes should preferably be drilled 1" from the edge of the material

BONDING

- HDPE is difficult to bond due to the low surface energy (slippery surface). For this reason, HDPE will NOT bond with regular construction adhesive
- When bonding HDPE to PVC or HDPE to HDPE, we recommend 3M's DP-8010NS or B-45 (from Reltec llc). Both are two-part adhesives, which have been specifically formulated for HDPE and bond well to PVC and other materials without requiring surface treatment
- HDPE may also be welded to HDPE using a variety of techniques like hot gas welding, notch welding, bend welding or extrusion welding – but these techniques require special equipment and expertise



Design & Installation: Strodes BBQ & Deli

Louver: Weathered Desert Tan



Design & Installation: Ohana Outdoor Living

Shaker: Raven Ash



grill base cabinets



grill base specifications

☑ NatureKast® grill and side burner bases range in size options from 15" to 90" wide and are constructed from 3/4" black or white PVC panels that are 100% closed cell, making them completely weatherproof.

- These grill bases should be ordered according to the size of your grill and insulation jacket. If we do not offer the exact size, please choose the next size up. Our grill bases come standard at 28" deep for proper distancing, allowing lids to open unhindered. Our burner bases are 24" deep
- Insulated jackets are required with our cabinetry. Note: Basic rule of thumb is to add 6" to the width of the grill in your design to allow for the jacket. Some manufacturers (such as Lynx) require the use of oversized jackets with their grills. Please be sure of the manufacturer's specified cut-out size before ordering your cabinet
- Cabinet gables have grill front mounting cleats (3/4" thick) to allow for easy installation of the grill fronts. Please factor this into your choice of cabinet size
- The **available cut-out width** for the insulated jacket is as follows: **cabinet width - 1 1/2"** (for the gables) - **1 1/2"** (for the grill front mounting cleats)
- The lower stretchers of grill cabinets with doors 21" or wider will be reinforced with 2 aluminum L-profiles for additional strength
- All grill base cabinets have a second upper stretcher to support grills. These can be removed, if extra depth is required
- Grill panels will match door thickness and are easily cut on site to fit each grill. All grill bases come with solid grill panels
- In most cases a standard **propane tank** can be tilted and inserted into our standard grill or we also offer propane pull-outs with larger door
- Standard grill cabinets are 30"H plus an adjustable leg leveler (standard toe kick is 4 1/2"H)
- Bottom and side edges have door matching integral edge details.
- The **grill fronts for Metro wood grain grill cabinets wider than 54" will have a seam/seams**

Front panels are shipped fully intact and are to be cut on site to custom fit each grill.



PVC risers are trimmed on site to provide the proper grill height. The stretcher and riser system allows air flow for proper ventilation. **Place risers near to/above the partitions**

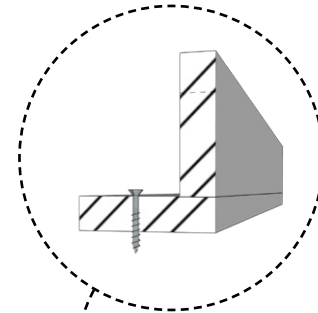

Ventilation screens are installed into the bottom of all grill base and burner base cabinets in order to prevent potential gas build-up within the cabinets.

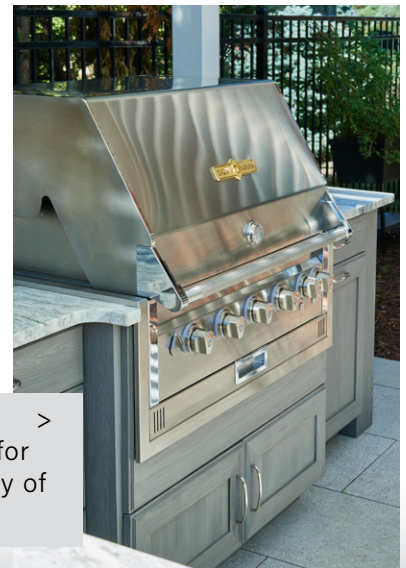

Our innovative grill bases allow for flexibility, and we have a vast array of sizes to fit any burner or grill.

fitting your grill & insulated jacket, or burner



Grill insulated jackets are required for our cabinetry. Please ensure your selected cabinet will fit the grill manufacturer's specified cut-out size before ordering your cabinet.

NatureKast® recommendations:

- Select a cabinet that is at least 3" wider than the grill's insulated jacket or burner
- Add ±2" to the insulated jacket's height, minus your countertop thickness to determine whether you will need a Standard, Large or Extra Large front panel on the cabinet (front panel heights noted in diagrams below)

Standard Grill/Burner Base Cabinet



Design Considerations:

- **Front panel is 11 7/8"H**
- Panel is cut on site to fit individual grills
- **Doors are 17 7/8"H**
- **Upper drawer is 5 7/8"H**
- **Lower drawer is 11 7/8"H**

Page 36 - 43

Large Grill/Burner Base Cabinet



Design Considerations:

- **Front panel is 14 7/8"H**
- Panel is cut on site to fit individual grills
- **Doors are 14 7/8"H**
- **Upper drawer is 5 7/8"H**
- **Lower drawer is 8 7/8"H**

Page 43 - 48

Extra Large Grill/Burner Base Cabinet



Design Considerations:

- **Front panel is 17 7/8"H**
- Panel is cut on site to fit individual grills
- **Doors are 11 7/8"H**
- **Both drawers are 5 7/8"H**

Page 49 - 52

Grill Base Accessory Cabinets

Page 53



standard grill base cabinets

2 Doors



C T E M

item-code	price
GB2728-2	1878
GB3028-2	1926
GB3628-2	2125
GB3928-2	2277
GB4228-2	2428

Design Considerations:

- Cabinet is 28" deep
- Front panel is 11 7/8"H
- Panel can be cut on site to fit individual grills
- Doors are 17 7/8"H

Partition:

- There is a mini partition between the doors

3 Doors



C T E M

item-code	price
GB4528-3	2698
GB4828-3	2784
GB5428-3	2960
GB6328-3	3137

Design Considerations:

- Cabinet is 28" deep
- Front panel is 11 7/8"H
- Panel can be cut on site to fit individual grills
- Doors are 17 7/8"H

Partition:

- There are mini partitions between the doors

4 Doors



C T E M

item-code	price
GB6028-4	3304
GB7228-4	3535
GB8428-4	3784

Design Considerations:

- Cabinet is 28" deep
- Front panel is 11 7/8"H
- Panel can be cut on site to fit individual grills
- Doors are 17 7/8"H

Partition:

- Cabinets will have a full depth centered partition separating the 2 sets of butt doors and mini partitions between the butt doors

standard grill bases with 2 drawers



2 Drawers



C T E M

item-code	price
GB2D3628	2725
GB2D4228	3028
GB2D4828	3327

Design Considerations:

- Cabinet is 28" deep
- Front panel is 11 7/8"H
- Panel can be cut on site to fit individual grills
- Drawers are 17 7/8"H

Partition:

- There is a full depth partition separating the drawers

2 Left Drawers & 1 Door



C T E M

item-code	price
GB2D1D3628L	2925
GB2D1D4228L	3198

Design Considerations:

- Cabinet is 28" deep
- Front panel is 11 7/8"H
- Panel can be cut on site to fit individual grills
- Door is 17 7/8"H
- Upper drawer is 5 7/8"H
- Lower drawer is 11 7/8"H

Partition:

- There is a full depth partition separating the door and drawers

2 Right Drawers & 1 Door



C T E M

item-code	price
GB2D1D3628R	2925
GB2D1D4228R	3198

Design Considerations:

- Cabinet is 28" deep
- Front panel is 11 7/8"H
- Panel can be cut on site to fit individual grills
- Door is 17 7/8"H
- Upper drawer is 5 7/8"H
- Lower drawer is 11 7/8"H

Partition:

- There is a full depth partition separating the door and drawers

* Note: These values (*) are not subject to Door Style or Finish upcharges.



2 Left Drawers & 2 Doors



C T E M

item-code	price
GB2DD4528L	3298
GB2DD5428L	3518
GB2DD6328L	3737

Design Considerations:

- Cabinet is 28" deep
- Front panel is 11 7/8"H
- Panel can be cut on site to fit individual grills
- Doors are 17 7/8"H
- Upper drawer is 5 7/8"H
- Lower drawer is 11 7/8"H

Partition:

- There is a full depth partition separating the drawers and butt doors
- These cabinets will also have a mini partition between the butt doors

2 Right Drawers & 2 Doors



C T E M

item-code	price
GB2DD4528R	3298
GB2DD5428R	3518
GB2DD6328R	3737

Design Considerations:

- Cabinet is 28" deep
- Front panel is 11 7/8"H
- Panel can be cut on site to fit individual grills
- Doors are 17 7/8"H
- Upper drawer is 5 7/8"H
- Lower drawer is 11 7/8"H

Partition:

- There is a full depth partition separating the drawers and butt doors
- These cabinets will also have a mini partition between the butt doors

2 Center Drawers & 2 Doors



C T E M

item-code	price
GB2DC4528	3298
GB2DC5428	3518
GB2DC6328	3737

Design Considerations:

- Cabinet is 28" deep
- Front panel is 11 7/8"H
- Panel can be cut on site to fit individual grills
- Doors are 17 7/8"H
- Upper drawer is 5 7/8"H
- Lower drawer is 11 7/8"H

Partition:

- There are full depth partitions separating the doors and drawers

2 Center Drawers & 2 - 13 1/2" W Doors



C T E M

item-code	price
GBA2DC4228	3135
GBA2DC4528	3298
GBA2DC4828	3470

Design Considerations:

- Cabinet is 28" deep
- Front panel is 11 7/8"H
- Panel can be cut on site to fit individual grills
- Doors are 13 3/8"W x 17 7/8"H
- Upper drawer is 5 7/8"H
- Lower drawer is 11 7/8"H

Partition:

- There are full depth partitions separating the doors and drawers

standard grill bases with 4+ drawers

4 Drawers



C T E M

item-code	price
GB4D3628	3325
GB4D4228	3628
GB4D4828	3931
GB4D5428	4258
GB4D6028	4587

Design Considerations:

- Cabinet is 28" deep
- Front panel is 11 7/8"H
- Panel can be cut on site to fit individual grills
- Upper drawers are 5 7/8"H
- Lower drawers are 11 7/8"H

Partition:

- There is a full depth partition separating the sets of drawers

4 Left Drawers & 1 Door



C T E M

item-code	price
GB4DD4528L	3990
GB4DD5428L	4375
GB4DD6328L	4812

Design Considerations:

- Cabinet is 28" deep
- Front panel is 11 7/8"H
- Panel can be cut on site to fit individual grills
- Door is 17 7/8"H
- Upper drawer is 5 7/8"H
- Lower drawer is 11 7/8"H

Partition:

- There are full depth partitions separating the sets of drawers and the door & drawers

4 Right Drawers & 1 Door



C T E M

item-code	price
GB4DD4528R	3990
GB4DD5428R	4375
GB4DD6328R	4812

Design Considerations:

- Cabinet is 28" deep
- Front panel is 11 7/8"H
- Panel can be cut on site to fit individual grills
- Door is 17 7/8"H
- Upper drawer is 5 7/8"H
- Lower drawer is 11 7/8"H

Partition:

- There are full depth partitions separating the sets of drawers and the door & drawers

* Note: These values (*) are not subject to Door Style or Finish upcharges.



4 Equal 9"H Drawers



C T E M

item-code	price
GB4EQDR60	4415

Design Considerations:

- The 60" wide cabinet has four drawers
- Cabinet is 28" deep
- Front panel is 11 7/8"H
- Panel can be cut on site to fit individual grills
- Drawers are 8 7/8"H
- The middle stretcher is reinforced with 2 aluminum L-profiles for additional structural strength

Partition:

- There is a full depth partition separating the sets of drawers

6 Equal 9"H Drawers



C T E M

item-code	price
GB6EQDR90	5314

Design Considerations:

- The 90" wide cabinet has six drawers
- Cabinet is 28" deep
- Front panel is 11 7/8"H
- Panel can be cut on site to fit individual grills
- The middle stretcher is reinforced with 2 aluminum L-profiles for additional structural strength
- Drawers are 8 7/8"H

Partition:

- There are full depth partitions separating the sets of drawers

standard grill base

Warming Appliance Panel Grill Base



C T E M

item-code	price
GBWD3628	1869
GBWD4228	2173

Design Considerations:

- Cabinet is 28" deep
- Front panel is 11 7/8"H
- Panel can be cut on site to fit individual grill and warming appliance drawer
- Lower front is 17 7/8"H
- Comes with stretchers and 3 risers for grill and 3 risers for warming panel to properly position appliances
- Extra stretcher ships loose for installation as anti-tip block

with warming appliance panel



Left Warming Appliance Panel & 1 Door



C T E M

item-code	price
GBWD1D5428L	3316

Design Considerations:

- Cabinet is 28" deep
- Front panel is 11 7/8"H
- Panel can be cut on site to fit individual grills
- Door is 17 7/8"H
- Warming appliance panel is 35 7/8"W x 17 7/8"H
- Comes with stretchers and 3 risers for grill and 3 risers for warming panel to properly position appliances
- Extra stretcher ships loose for installation as anti-tip block

Partition:

- There is a full depth partition separating the warming appliance panel & door

Right Warming Appliance Panel & 1 Door



C T E M

item-code	price
GBWD1D5428R	3316

Design Considerations:

- Cabinet is 28" deep
- Front panel is 11 7/8"H
- Panel can be cut on site to fit individual grills
- Door is 17 7/8"H
- Warming appliance panel is 35 7/8"W x 17 7/8"H
- Comes with stretchers and 3 risers for grill and 3 risers for warming panel to properly position appliances
- Extra stretcher ships loose for installation as anti-tip block

Partition:

- There is a full depth partition separating the warming appliance panel & door

Left Warming Appliance Panel & 2 Drawers



C T E M

item-code	price
GBWD2D5428L	3425

Design Considerations:

- Cabinet is 28" deep
- Front panel is 11 7/8"H
- Panel can be cut on site to fit individual grills
- Upper drawer is 5 7/8"H
- Lower drawer is 11 7/8"H
- Warming appliance panel is 35 7/8"W x 17 7/8"H
- Comes with stretchers and 3 risers for grill and 3 risers for warming panel to properly position appliances
- Extra stretcher ships loose for installation as anti-tip block

Partition:

- There is a full depth partition separating the warming appliance panel & drawers

Right Warming Appliance Panel & 2 Drawers



C T E M

item-code	price
GBWD2D5428R	3425

Design Considerations:

- Cabinet is 28" deep
- Front panel is 11 7/8"H
- Panel can be cut on site to fit individual grills
- Upper drawer is 5 7/8"H
- Lower drawer is 11 7/8"H
- Warming appliance panel is 35 7/8"W x 17 7/8"H
- Comes with stretchers and 3 risers for grill and 3 risers for warming panel to properly position appliances
- Extra stretcher ships loose for installation as anti-tip block

Partition:

- There is a full depth partition separating the warming appliance panel & drawers

* Note: These values (*) are not subject to Door Style or Finish upcharges.



standard burner base cabinets

1 Door Burner Base



C T E M

item-code	price
BB15(L,R)	1075
BB18(L,R)	1162
BB21(L,R)	1258

Design Considerations:

- Cabinets are 24" deep
- Front panel is 11 7/8"H
- Panel can be cut on site to fit individual grills
- Door is 17 7/8"H

2 Door Burner Base



C T E M

item-code	price
BB27	1501
BB30	1742

Design Considerations:

- Cabinets are 24" deep
 - Front panel is 11 7/8"H
 - Panel can be cut on site to fit individual grills
 - Doors are 17 7/8"H
- Partition:
- There is a mini partition between the doors

1 Drawer Burner Base



C T E M

item-code	price
BB1D15	1050
BB1D18	1220
BB1D21	1370
BB1D24	1490

Design Considerations:

- Cabinets are 24" deep
- Front panel is 11 7/8"H
- Panel can be cut on site to fit individual grills
- Drawer front is 17 7/8"H

2 Drawer Burner Base



C T E M

item-code	price
BB2D15	1263
BB2D18	1378
BB2D21	1496
BB2D24	1616
BB2D27	1745
BB2D30	1910

Design Considerations:

- Cabinets are 24" deep
- Front panel is 11 7/8"H
- Panel can be cut on site to fit individual grills
- Upper drawer front is 5 7/8"H
- Lower drawer front is 11 7/8"H



large grill base cabinets

Burner Base Drop Down



* This cabinet is 24"H plus toe-kick



item-code	price
BBDD15	1375
BBDD18	1462
BBDD21	1524
BBDD24	1576
BBDD27	1656
BBDD30	1736

Design Considerations:

- Cabinets are 24" deep
- Front panel is 11 7/8"H
- Panel can be cut on site to fit individual grills
- Drawer front is 11 7/8"H

2 Doors



item-code	price
GBL2728-2	1878
GBL3028-2	1926
GBL3628-2	2125
GBL3928-2	2277
GBL4228-2	2428

Design Considerations:

- Cabinet is 28" deep
- Front panel is 14 7/8"H
- Panel can be cut on site to fit individual grills
- Doors are 14 7/8"H

Partition:

- There is a mini partition between the doors

3 Doors



item-code	price
GBL4528-3	2698
GBL4828-3	2784
GBL5428-3	2960
GBL6328-3	3137

Design Considerations:

- Cabinet is 28" deep
- Front panel is 14 7/8"H
- Panel can be cut on site to fit individual grills
- Doors are 14 7/8"H

Partition:

- There are mini partitions between the doors

4 Doors



item-code	price
GBL6028-4	3304
GBL7228-4	3535
GBL8428-4	3784

Design Considerations:

- Cabinet is 28" deep
- Front panel is 14 7/8"H
- Panel can be cut on site to fit individual grills
- Doors are 14 7/8"H

Partition:

- Cabinets will have a full depth centered partition separating the 2 sets of butt doors and mini partitions between the butt doors

* Note: These values (*) are not subject to Door Style or Finish upcharges.



large grill base cabinets with 2 drawers

2 Drawers



C T E M

item-code	price
GBL2D3628	2725
GBL2D4228	3028

Design Considerations:

- Cabinet is 28" deep
- Front panel is 14 7/8"H
- Panel can be cut on site to fit individual grills
- Drawers are 14 7/8"H

Partition:

- There is a full depth partition separating the drawers

2 Left Drawers & 1 Door



C T E M

item-code	price
GBL2D1D3628L	2925
GBL2D1D4228L	3198

Design Considerations:

- Cabinet is 28" deep
- Front panel is 14 7/8"H
- Panel can be cut on site to fit individual grills
- Door is 14 7/8"H
- Upper drawer is 5 7/8"H
- Lower drawer is 8 7/8"H

Partition:

- There is a full depth partition separating the door and drawers

2 Right Drawers & 1 Door



C T E M

item-code	price
GBL2D1D3628R	2925
GBL2D1D4228R	3198

Design Considerations:

- Cabinet is 28" deep
- Front panel is 14 7/8"H
- Panel can be cut on site to fit individual grills
- Door is 14 7/8"H
- Upper drawer is 5 7/8"H
- Lower drawer is 8 7/8"H

Partition:

- There is a full depth partition separating the door and drawers



2 Left Drawers & 2 Doors



C T E M

item-code	price
GBL2DD4528L	3298
GBL2DD5428L	3518
GBL2DD6328L	3737

Design Considerations:

- Cabinet is 28" deep
- Front panel is 14 7/8"H
- Panel can be cut on site to fit individual grills
- Doors are 14 7/8"H
- Upper drawer is 5 7/8"H
- Lower drawer is 8 7/8"H

Partition:

- There is a full depth partition separating the drawers and butt doors
- These cabinets will also have a mini partition between the butt doors

2 Right Drawers & 2 Doors



C T E M

item-code	price
GBL2DD4528R	3298
GBL2DD5428R	3518
GBL2DD6328R	3737

Design Considerations:

- Cabinet is 28" deep
- Front panel is 14 7/8"H
- Panel can be cut on site to fit individual grills
- Doors are 14 7/8"H
- Upper drawer is 5 7/8"H
- Lower drawer is 8 7/8"H

Partition:

- There is a full depth partition separating the drawers and butt doors
- These cabinets will also have a mini partition between the butt doors

2 Center Drawers & 2 Doors



C T E M

item-code	price
GBL2DC4528	3298
GBL2DC5428	3518
GBL2DC6328	3737

Design Considerations:

- Cabinet is 28" deep
- Front panel is 14 7/8"H
- Panel can be cut on site to fit individual grills
- Doors are 14 7/8"H
- Upper drawer is 5 7/8"H
- Lower drawer is 8 7/8"H

Partition:

- There are full depth partitions separating the doors and drawers

2 Center Drawers & 2 - 13 1/2" W Doors



C T E M

item-code	price
GBAL2DC4228	3135
GBAL2DC4528	3298
GBAL2DC4828	3470

Design Considerations:

- Cabinet is 28" deep
- Front panel is 14 7/8"H
- Panel can be cut on site to fit individual grills
- Doors are 13 3/8"W x 14 7/8"H
- Upper drawer is 5 7/8"H
- Lower drawer is 8 7/8"H

Partition:

- There are full depth partitions separating the doors and drawers

* Note: These values (*) are not subject to Door Style or Finish upcharges.



large grill bases with 4 drawers

4 Drawers



C T E M

item-code	price
GBL4D3628	3325
GBL4D4228	3628

Design Considerations:

- Cabinet is 28" deep
- Front panel is 14 7/8"H
- Panel can be cut on site to fit individual grills
- Upper drawers are 5 7/8"H
- Lower drawers are 8 7/8"H

Partition:

- There is a full depth partition separating the sets of drawers

4 Left Drawers & 1 Door



C T E M

item-code	price
GBL4DD4528L	3990
GBL4DD5428L	4375
GBL4DD6328L	4812

Design Considerations:

- Cabinet is 28" deep
- Front panel is 14 7/8"H
- Panel can be cut on site to fit individual grills
- Door is 14 7/8"H
- Upper drawer is 5 7/8"H
- Lower drawer is 8 7/8"H

Partition:

- There are full depth partitions separating the sets of drawers and the door & drawers

4 Right Drawers & 1 Door



C T E M

item-code	price
GBL4DD4528R	3990
GBL4DD5428R	4375
GBL4DD6328R	4812

Design Considerations:

- Cabinet is 28" deep
- Front panel is 14 7/8"H
- Panel can be cut on site to fit individual grills
- Door is 14 7/8"H
- Upper drawer is 5 7/8"H
- Lower drawer is 8 7/8"H

Partition:

- There are full depth partitions separating the sets of drawers and the door & drawers

large grill base

Warming Appliance
Panel Grill Base



C T E M

item-code	price
GBLWD3628	1869
GBLWD4228	2173

Design Considerations:

- Cabinet is 28" deep
- Front panel is 14 7/8"H
- Panel can be cut on site to fit individual grill and warming drawer
- Lower front is 14 7/8"H
- Comes with stretchers and 3 risers for grill and 3 risers for warming panel to properly position appliances
- Extra stretcher ships loose for installation as anti-tip block

with warming appliance panel



Left Warming Appliance Panel & 1 Door



CTEM

item-code	price
GBLWD1D5428L	3316

Design Considerations:

- Cabinet is 28" deep
- Front panel is 14 7/8"H
- Panel can be cut on site to fit individual grills
- Door is 14 7/8"H
- Warming drawer panel is 35 7/8"W x 14 7/8"H
- Comes with stretchers and 3 risers for grill and 3 risers for warming panel to properly position appliances
- Extra stretcher ships loose for installation as anti-tip block

Partition:

- There is a full depth partition separating the warming appliance panel & door

Right Warming Appliance Panel & 1 Door



CTEM

item-code	price
GBLWD1D5428R	3316

Design Considerations:

- Cabinet is 28" deep
- Front panel is 14 7/8"H
- Panel can be cut on site to fit individual grills
- Door is 14 7/8"H
- Warming drawer panel is 35 7/8"W x 14 7/8"H
- Comes with stretchers and 3 risers for grill and 3 risers for warming panel to properly position appliances
- Extra stretcher ships loose for installation as anti-tip block

Partition:

- There is a full depth partition separating the warming appliance panel & door

Left Warming Appliance Panel & 2 Drawers



CTEM

item-code	price
GBLWD2D5428L	3425

Design Considerations:

- Cabinet is 28" deep
- Front panel is 14 7/8"H
- Panel can be cut on site to fit individual grills
- Upper drawer is 5 7/8"H
- Lower drawer is 8 7/8"H
- Warming drawer panel is 35 7/8"W x 14 7/8"H
- Comes with stretchers and 3 risers for grill and 3 risers for warming panel to properly position appliances
- Extra stretcher ships loose for installation as anti-tip block

Partition:

- There is a full depth partition separating the warming appliance panel & drawers

Right Warming Appliance Panel & 2 Drawers



CTEM

item-code	price
GBLWD2D5428R	3425

Design Considerations:

- Cabinet is 28" deep
- Front panel is 14 7/8"H
- Panel can be cut on site to fit individual grills
- Upper drawer is 5 7/8"H
- Lower drawer is 8 7/8"H
- Warming drawer panel is 35 7/8"W x 14 7/8"H
- Comes with stretchers and 3 risers for grill and 3 risers for warming panel to properly position appliances
- Extra stretcher ships loose for installation as anti-tip block

Partition:

- There is a full depth partition separating the warming appliance panel & drawers

* Note: These values (*) are not subject to Door Style or Finish upcharges.



large burner base cabinets

1 Drawer Burner Base



C T E M

item-code	price
BBL1D15	1050
BBL1D18	1220
BBL1D21	1370

Design Considerations:

- Cabinets are 24" deep
- Front panel is 14 7/8"H
- Panel can be cut on site to fit individual grills
- Drawer front is 14 7/8"H

2 Drawer Burner Base



C T E M

item-code	price
BBL2D15	1263
BBL2D18	1378
BBL2D21	1496
BBL2D30	1910

Design Considerations:

- Cabinets are 24" deep
- Front panel is 14 7/8"H
- Panel can be cut on site to fit individual grills
- Upper drawer front is 5 7/8"H
- Lower drawer front is 8 7/8"H

1 Door Burner Base



C T E M

item-code	price
BBL15(L,R)	1075
BBL18(L,R)	1162
BBL21(L,R)	1258

Design Considerations:

- Cabinets are 24" deep
- Front panel is 14 7/8"H
- Panel can be cut on site to fit individual grills
- Door is 14 7/8"H

2 Door Burner Base



C T E M

item-code	price
BBL27	1501
BBL30	1742

Design Considerations:

- Cabinets are 24" deep
- Front panel is 14 7/8"H
- Panel can be cut on site to fit individual grills
- Doors are 14 7/8"H

Partition:

- There is a mini partition between the doors

extra large grill base cabinets

2 Doors



C T E M

item-code	price
GBXL2728-2	1878
GBXL3628-2	2125
GBXL4228-2	2428

Design Considerations:

- Cabinet is 28" deep
- Front panel is 17 7/8"H for extra large control panels
- Panel can be cut on site to fit individual grills
- Doors are 11 7/8"H

Partition:

- There is a mini partition between the doors

3 Doors



C T E M

item-code	price
GBXL5428-3	2960
GBXL6328-3	3137

Design Considerations:

- Cabinet is 28" deep
- Front panel is 17 7/8"H
- Panel can be cut on site to fit individual grills
- Doors are 11 7/8"H

Partition:

- There are mini partitions between the doors

4 Doors



C T E M

item-code	price
GBXL7228-4	3535
GBXL8428-4	3784

Design Considerations:

- Cabinet is 28" deep
- Front panel is 17 7/8"H
- Panel can be cut on site to fit individual grills
- Doors are 11 7/8"H

Partition:

- Cabinets will have a full depth centered partition separating the 2 sets of butt doors and mini partitions between the butt doors

* Note: These values (*) are not subject to Door Style or Finish upcharges.



extra large grill base cabinets with 2 drawers

2 Drawers



C T E M

item-code	price
GBXL2D3628	2725
GBXL2D4228	3028
GBXL2D4828	3327

Design Considerations:

- Cabinet is 28" deep
- Front panel is 17 7/8"H
- Panel can be cut on site to fit individual grills
- Drawers are 11 7/8"H

Partition:

- There is a full depth partition separating the drawers

2 Left Drawers & 1 Door



C T E M

item-code	price
GBXL2D1D3628L	2925
GBXL2D1D4228L	3198

Design Considerations:

- Cabinet is 28" deep
- Front panel is 17 7/8"H
- Panel can be cut on site to fit individual grills
- Door is 11 7/8"H
- Upper drawer is 5 7/8"H
- Lower drawer is 5 7/8"H

Partition:

- There is a full depth partition separating the door and drawers

2 Right Drawers & 1 Door



C T E M

item-code	price
GBXL2D1D3628R	2925
GBXL2D1D4228R	3198

Design Considerations:

- Cabinet is 28" deep
- Front panel is 17 7/8"H
- Panel can be cut on site to fit individual grills
- Door is 11 7/8"H
- Upper drawer is 5 7/8"H
- Lower drawer is 5 7/8"H

Partition:

- There is a full depth partition separating the door and drawers



2 Left Drawers & 2 Doors



item-code	price
GBXL2DD5428L	3518
GBXL2DD6328L	3737

Design Considerations:

- Cabinet is 28" deep
- Front panel is 17 7/8"H
- Panel can be cut on site to fit individual grills
- Doors are 11 7/8"H
- Upper drawer is 5 7/8"H
- Lower drawer is 5 7/8"H

Partition:

- There is a full depth partition separating the drawers and butt doors
- These cabinets will also have a mini partition between the butt doors

2 Right Drawers & 2 Doors



item-code	price
GBXL2DD5428R	3518
GBXL2DD6328R	3737

Design Considerations:

- Cabinet is 28" deep
- Front panel is 17 7/8"H
- Panel can be cut on site to fit individual grills
- Doors are 11 7/8"H
- Upper drawer is 5 7/8"H
- Lower drawer is 5 7/8"H

Partition:

- There is a full depth partition separating the drawers and butt doors
- These cabinets will also have a mini partition between the butt doors

2 Center Drawers & 2 Doors



item-code	price
GBXL2DC5428	3518
GBXL2DC6328	3737

Design Considerations:

- Cabinet is 28" deep
- Front panel is 17 7/8"H
- Panel can be cut on site to fit individual grills
- Doors are 11 7/8"H
- Upper drawer is 5 7/8"H
- Lower drawer is 5 7/8"H

Partition:

- There are full depth partitions separating the doors and drawers

2 Center Drawers & 2 - 13 1/2" W Doors



item-code	price
GBAXL2DC4228	3135
GBAXL2DC4528	3298
GBAXL2DC4828	3470

Design Considerations:

- Cabinet is 28" deep
- Front panel is 17 7/8"H
- Panel can be cut on site to fit individual grills
- Doors are 13 3/8"W x 11 7/8"H
- Upper drawer is 5 7/8"H
- Lower drawer is 5 7/8"H

Partition:

- There are full depth partitions separating the doors and drawers

* Note: These values (*) are not subject to Door Style or Finish upcharges.



extra large grill bases with 4 drawers

4 Drawers



C T E M

item-code	price
GBXL4D3628	3325
GBXL4D4228	3628
GBXL4D4828	3931
GBXL4D5428	4258
GBXL4D6028	4587

Design Considerations:

- Cabinet is 28" deep
- Front panel is 17 7/8"H
- Panel can be cut on site to fit individual grills
- Upper drawers are 5 7/8"H
- Lower drawers are 5 7/8"H

Partition:

- There is a full depth partition separating the sets of drawers

4 Left Drawers & 1 Door



C T E M

item-code	price
GBXL4DD5428L	4375
GBXL4DD6328L	4812

Design Considerations:

- Cabinet is 28" deep
- Front panel is 17 7/8"H
- Panel can be cut on site to fit individual grills
- Door is 11 7/8"H
- Upper drawer is 5 7/8"H
- Lower drawer is 5 7/8"H

Partition:

- There are full depth partitions separating the sets of drawers and the door & drawers

4 Right Drawers & 1 Door



C T E M

item-code	price
GBXL4DD5428R	4375
GBXL4DD6328R	4812

Design Considerations:

- Cabinet is 28" deep
- Front panel is 17 7/8"H
- Panel can be cut on site to fit individual grills
- Door is 11 7/8"H
- Upper drawer is 5 7/8"H
- Lower drawer is 5 7/8"H

Partition:

- There are full depth partitions separating the sets of drawers and the door & drawers

grill base with propane pull out

Left Propane Pull Out



CTEM

item-code	price
GBPPO3628L	2125+606*
GBPPO4228L	2428+606*

Right Propane Pull Out



CTEM

item-code	price
GBPPO3628R	2125+606*
GBPPO4228R	2428+606*

Design Considerations:

- Cabinets are 28" deep
- **Front grill panel is reduced in height to 9 7/8" to allow for the taller doors that are required for the propane tank pull out**
- Check the height specifications on the grill insulation jacket to make sure it will fit
- Doors are 19 7/8"H (19 7/8"H clearance needed for the propane tank)
- Panel can be cut on site to fit individual grills
- Propane slide out is a 3/4" thick cabinet line match PVC tray, with a routed hole capable of accepting bottom flange of standard 20 lbs BBQ propane tank. Standard propane tanks are ±17 3/4"H
- Please check grills specs for gas outlet side, in order to determine the best side for the pull out

Partition:

- There is a partition separating the doors for all cabinet sizes

grill accessories



Organizer Pull Out



CTEM

item-code	price
GBOPO924(L,R)	872+650*

Design Considerations:

- Cabinet is 24" deep
- 5 hooks are included
- Polyethylene structure with full access stainless steel slides
- 100lb weight capacity
- Organizer unit is only available in black

* Note: These values (*) are not subject to Door Style or Finish upcharges.



Design & Installation: Inside Out Kitchens | Photography: Kimber Images

Shaker: Nutmeg



Shaker: Weathered Graphite



ceramic grill cabinets



ceramic grill cabinet specifications

- NatureKast® has introduced the first bowed front ceramic grill that allows your base cabinetry to be the standard 24" depth and projects the grill out to allow clearance.
 - Normally, ceramic grill cabinets are 30" - 32" tall (including counter tops) for comfortable grilling height. The problem is your counter top height is then too low for cutting and preparing food. With the new suspended ceramic grill by ■ NatureKast® the counter top can be a standard kitchen height and the grill is adjusted to the perfect height
 - Create your own look and style using our suspended ceramic grill cabinet between panels, posts, or cabinets
 - When installing the countertop, please consult the ceramic grill manufacturer's air clearance gap required to countertop. Typically please allow 1 - 2" of air space between the ceramic grill and the countertop to prevent heat transfer
 - Ceramic grills can require up to 10" clearance behind the grill for the ceramic dome lid to open when the cabinet is against the wall
 - All ceramic grill cabinets require that the ceramic grills are supported by a non-combustible lower shelf.** We recommend the same material as the counter top. **In addition most grill manufacturers offer support for their ceramic grills (table nest, feet, stand, etc).** **These MUST be used when installing in a built-in combustible cabinetry**
 - Ceramic grills are available in a variety of sizes. Please ensure your selected cabinet satisfies all the grill manufacturer's specifications.

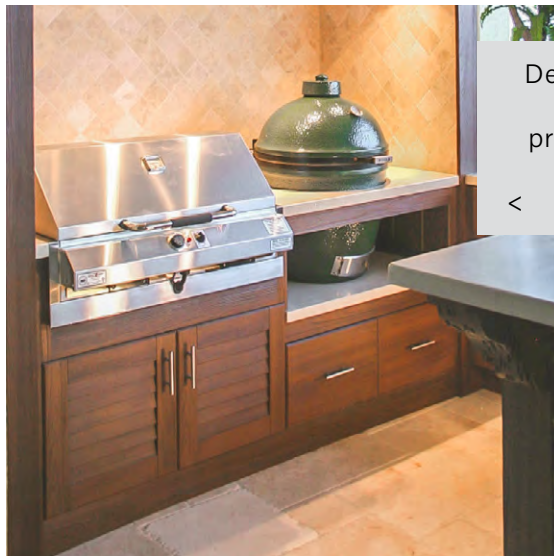

Deep storage drawers on cabinets like our CGCD36 grill cabinet provide a smart solution for quick and easy storage.



Using the suspended ceramic grill cabinet, the height of the cooking surface can be set to fit the cook, while keeping preparation areas the proper height.



* While we have done our best to design cabinetry to fit most ceramic grills, please refer to your ceramic grill manufacturer's specifications for compatibility, required height of the lower shelf and distance from obstructions to allow lids to open freely.



Bowed fronts on our ceramic grill cabinets allow clearance for lid to open while keeping the base cabinets at a standard depth.



standard ceramic grill cabinets



Ceramic Grill Cabinet With 2 Doors



Available 30 1/2"H
and 34 1/2"H

C T E M

item-code	price
CGCDD33 32"H	2685
CGCDD33 36"H	2685

Design Considerations:

- 33"W x [30 1/2" or 34 1/2"H] x 30 3/4"D
- Interior dimensions of ceramic grill shelf is 27"W x 27"D
- Left & Right sides are 3"W pilasters with finished resin

30 1/2"H Unit Dimensions:

- Top rail is 3"H
- Opening is 11"H
- 14" from shelf to top of cabinet
- No middle rail
- Doors are 11 7/8"H

34 1/2"H Unit Dimensions:

- Top rail is 3"H
- Opening is 12"H
- 15" from shelf to top of cabinet
- Middle rail is 3"H
- Doors are 11 7/8"H

Ceramic Grill Cabinet With 2 Drawers



Available 30 1/2"H
and 34 1/2"H

C T E M

item-code	price
CGC2D33 32"H	3345
CGC2D33 36"H	3345

Design Considerations:

- 33"W x [30 1/2" or 34 1/2"H] x 30 3/4"D
- Interior dimensions of ceramic grill shelf is 27"W x 27"D
- Left & Right sides are 3"W pilasters with finished resin

30 1/2"H Unit Dimensions:

- Top rail is 3"H
- Opening is 11"H
- 14" from shelf to top of cabinet
- No middle rail
- Drawers are 11 7/8"H

34 1/2"H Unit Dimensions:

- Top rail is 3"H
- Opening is 12"H
- 15" from shelf to top of cabinet
- Middle rail is 3"H
- Drawers are 11 7/8"H

Open Top Ceramic Grill Cabinet



Available 30 1/2"H
and 34 1/2"H

C T E M

item-code	price
CGC2DOP33 32"H	3285
CGC2DOP33 36"H	3285

Design Considerations:

- 33"W x [30 1/2" or 34 1/2"H] x 30 3/4"D
- Interior dimensions of ceramic grill shelf is 27"W x 29 1/4"D
- Left & Right sides are 3"W pilasters with finished resin

30 1/2"H Unit Dimensions:

- Top opening is 14"H
- No middle or top rail
- Drawers are 11 7/8"H

34 1/2"H Unit Dimensions:

- Opening is 15"H
- No top rail
- Middle rail is 3"H
- Drawers are 11 7/8"H

Species available: **C** CypressKast **T** TeakKast **E** Euro **M** Metro

* **Note:** These values (*) are not subject to Door Style or Finish upcharges.



bowed ceramic grill cabinets

Suspended

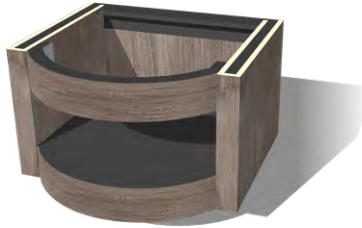

C T 19"H

item-code	price
CGCBS33-M	2105

With End Panels



C T 34 1/2"H

item-code	price
CGCBPN33-M	2466
CGCBPN36-L	3006
CGCBPN36-XL	3258

With End Panels & Drawer



C T 34 1/2"H

item-code	price
CGCBPN33-MDR	3066
CGCBPN36-LDR	3650
CGCBPN36-XLDR	3918

Design Considerations:

- The bowed section of the 33-M unit is 27"W, 25"D on sides and **32"D to tip of radius**
- The bowed section of the 36-L unit is 30"W, 30"D on the sides and **36"D to tip of radius**
- The bowed section of the 36-XL unit is 30"W, 33"D on the sides and **40"D to tip of radius**
- Left & Right sides are 3"W pilasters finished with resin on the face and both sides
- Interior dimensions for grill: 33-M = 27"W x 27"D; 36-L = 30"W x 30"D; 36-XL = 30"W x 34"D
- Clearance from front rail to back of cabinet: 33-M = 29 3/4"D; 36-L = 33 3/4"D; 36-XL = 39 3/4"D
- Suspended cabinet is designed to be installed between base cabinets with finished end panel
- Shelf height from top of cabinet: 33-M = 14 1/2"; 36-L = 15"; 36-XL = 13 1/2"
- The 72-XL unit has a 3"H upper rail and the gap to the supporting shelf is 10 1/2". The other models have a 5"H top rail with a 10" gap (for the 36-L) and a 9 1/2" gap (for the 33-M) between the top rail and the shelf
- 34 1/2"H ceramic grill with end panels can be reduced to 30 1/2"H (not applicable to drawer options)
- The option with bowed drawer features full extension, side-mounted stainless steel drawer tracks
- The drawer is useful for charcoal or accessory storage

If Primo oval is used, the countertop will need to have a notch cut out to lower hinge.
Please refer to the spec sheets and cut out template for your model on www.primogrill.com.

primo cabinets

With 2 Doors



34 1/2"H

C T E M

item-code	price
CGCDD36PR34.5	2870
CGCDD42XLPR34.5	3387

With 2 Drawers



34 1/2"H

C T E M

item-code	price
CGC2D36PR34.5	3530
CGC2D42XLPR34.5	4165

Design Considerations:

- [36" or 42"W] x 34 1/2"H x 33"D
- Left & Right sides are 3"W pilasters with finished resin

Dimensions:

- Top rail is 3"H
- Opening is 9"H
- Interior dimensions of ceramic grill deck:
36"W unit = 30"W x 29 1/4"D
42"W unit = 36"W x 29 1/4"D
- Doors/Drawers are 17 7/8"H

ceramic grill combination cabinets



Small Combination



C T E M

item-code	price
CGCBCD48(L,R)	4579
CGCBCD51(L,R)	4681
CGCBCD54(L,R)	4794

Design Considerations:

- [48", 51" or 54"W] x 34 1/2"H x 30 3/4"D
- Interior dimensions of the ceramic grill deck is 29 1/4"W x 27"D
- The 48"W unit has 1 - 12"W cabinet
- The 51"W unit has 1 - 15"W cabinet
- The 54"W unit has 1 - 18"W cabinet
- Left & Right sides are 3"W pilasters with finished resin
- There are 2 - 14 7/8"W x 11 7/8"H deep drawers below the ceramic grill
- Top rail is 3"H
- Opening is 12"H
- 15" from shelf to top of cabinet
- Middle rail is 3"H

Drawer Combination



C T E M

item-code	price
CGCBC57	3946
CGCBC63	4150
CGCBC69	4376

Design Considerations:

- [57", 63" or 69"W] x 30 3/4"D
- Interior dimensions of the ceramic grill deck is 25 1/2"W x 27"D
- The 57"W unit has 2 - 15"W cabinets
- The 63"W unit has 2 - 18"W cabinets
- The 69"W unit has 2 - 21"W cabinets
- There are 2 - 13 3/8"W x 11 7/8"H deep drawers below the ceramic grill
- Top rail is 3"H
- Opening is 12"H
- 15" from shelf to top of cabinet
- Middle rail is 3"H
- This cabinet ships separately as two side cabinets and the ceramic grill section with two loose resin panels to finish the interior of the ceramic grill area

Bowed Combination



C T

	item-code	price
M	CGCBSC63-M	4789
	CGCBSC69-M	4997
L	CGCBSC66-L	5005
	CGCBSC72-L	5235
XL	CGCBSC66-XL	5260
	CGCBSC72-XL	5530

Design Considerations:

- The M unit bowed section is 30"W (with 1 1/2"W pilaster C's on the sides). 24"D side cabinets and is 31"D to tip of radius
- The L unit bowed section is 33"W (with 1 1/2"W pilaster C's on the sides). 30"D side cabinets and is 36"D to tip of radius
- The XL unit bowed section is 33"W (with 1 1/2"W pilaster C's on the sides), 32"D side cabinets and is 39"D to tip of radius
- Side cabinets:
16 1/2"W for the 63"W and 66"W cabinets
19 1/2"W for the 69"W and 72"W cabinets
- Interior dimensions for grill:
M = 27"W x 27"D; L = 30"W x 30"D; XL = 30"W x 34"D
- Clearance from front rail to back of cabinet:
M = 28 3/4"D; 36-L = 33 3/4"D; 36-XL = 38 3/4"D
- Shelf height from top of cabinet: M = 14 1/2"; L = 15"; XL = 13 1/2"
- This combination cabinet ships in 5 pieces, allowing the ceramic grill to be adjusted to the optimal height before attaching the finished end panels (supplied for the interior gables) to the adjacent base cabinets

Species available: **C** CypressKast **T** TeakKast **E** Euro **M** Metro

* **Note:** These values (*) are not subject to Door Style or Finish upcharges.



grill accessory cabinets

Accessory Cabinet



C T E M

item-code	price
BEGA18(L,R)	1190 +363*

Design Considerations:

- Overall cabinet depth is 24"D
- Includes a centered interior cabinet line matched PVC partition
- Includes a slide out tray
- Designed for tray divider

2 Door Accessory Cabinet



C T E M

item-code	price
BEGA30	2156 +363*

Design Considerations:

- Overall cabinet depth is 24"D
- 2 - 15"W doors
- Includes a full-depth centered interior partition
- There is an additional partition centered in the left door
- Includes a slide out tray
- Designed for tray divider and charcoal storage

charcoal slide out

Charcoal Slide Out



C T E M

item-code	price
BCHSO18	1190 +678*

Design Considerations:

- Overall cabinet depth is 24"D
- A deep slide out bin is attached to door





Accent Wall - Euro: Ember Orange



Contempo Brushed Stainless Steel: Arctic Slate (Teakast)



cooktop base
cabinets



cooktop base specifications

 NatureKast® Evo cooktop cabinets have been designed around the inherent characteristics of this distinctive cooktop to greatly enhance your outdoor cooking experience. The Evo Cooktop is a must-have for any outdoor kitchen, providing cooking versatility, distinct design and a social space for entertaining guests.

- Our current range of Evo cooktop cabinets are specifically **designed for the Evo Affinity 25G or 30G.**
- Evo 30G cooktop cabinets need to be 33"D at the sides, 25G needs to be 29"D (to allow sufficient countertop behind the cooktop), so please factor this into your design
- **Do not use the Evo trim kit.** The Evo trim kit requires a Grill Base cabinet of 45" or wider and 33" or deeper for the 30G and 39" or wider and 29" or deeper for the 25G
- Lid storage cabinets have grill panels, which are easily cut on site to fit the cooktop control panel height
- Our bowed drawer cabinets feature distinctive bowed drawers to increase storage space under the Evo circular cooktop. Aside from the obvious storage enhancements, it also looks better than allowing the control panel to protrude in front of a straight cabinet. We are the first cabinet company to offer this solution.



Inspired by Jack Wills Outdoor Living



^
The Evo combination cabinet offers the ultimate in storage and rich features.



<
Our unique bowed drawer design increases storage space below the radius of the Evo cooktop while adding a classy look to your backyard.



evo cooktop bowed cabinets



Evo Combination Cabinet with 2 Bowed Drawers



COOKTOP NOT INCLUDED



item-code	price
GBEVO42COMBO_25G	4090+1245*
GBEVO45.75COMBO_30G	4280+1245*

Evo Cabinet with 2 Bowed Drawers



COOKTOP NOT INCLUDED



item-code	price
GBEVO2D30_25G	3260
GBEVO2D33.5_30G	3449

Design Considerations:

- This cabinet has two 10"H bowed drawers and front rail is 3"H
- Side cabinets are 30" H (plus adjustable leg levelers).
- Sides are unfinished
- Features a 9"W spice cabinet and a 9"W organizer pull out
- When connecting the gas line, first attach an elbow connector to the Evo chassis to prevent needing to notch the top drawer
- Lid **will not** fit in these storage drawers
- Please specify countertop thickness when ordering

25G Unit Dimensions:

- Cabinet is 42" wide, bowed section is 33 ¼"D
- 28" deep side cabinets

30G Unit Dimensions:

- Cabinet is 45 ¾" wide, bowed section is 39 ¼"D
- 32" deep side cabinets

Design Considerations:

- This cabinet has two 10"H bowed drawers and front rail is 3"H
- Pilasters are 3"W, 34 ½"H & 33"D [30G] or 29"D [25G]
- The **cooktop drip tray overhangs the pilasters** and **must be** installed between adjacent cabinets to give counter overhang support at the sides
- When connecting the gas line, first attach an elbow connector to the Evo chassis to prevent needing to notch the top drawer
- Lid **will not** fit in these storage drawers
- Please specify countertop thickness when ordering

25G Unit Dimensions:

- Cabinet is 30" wide, bowed section is 34 ¼"D

30G Unit Dimensions:

- Cabinet is 33 ½" wide, bowed section is 40 ¼"D

IMPORTANT NOTE: Please do not install toe kick under the bowed drawer to allow air flow to the Evo cooktop or use grill vents

Species available: **C** CypressKast **T** TeakKast **E** Euro **M** Metro

* Note: These values (*) are not subject to Door Style or Finish upcharges.

cooktop base
cabinets



evo cooktop lid storage cabinets

Evo Combination Cabinet with Lid Shelf & 1 Bowed Drawer



COOKTOP NOT INCLUDED

C T

item-code	price
GBEVO1D48COMBO_25G	4090+1245*
GBEVO1D51.75COMBO_30G	4280+1245*

Design Considerations:

- This cabinet has one 10"H bowed drawer
- Side cabinets are 30" H (plus adjustable leg levelers).
- Sides are unfinished
- Features a 9"W spice cabinet and a 9"W organizer pull out
- When connecting the gas line, first attach an elbow connector to the Evo chassis to prevent needing to notch the top drawer
- Lid storage shelf
- Interior finished panels ship loose to prevent needing to notch the lid shelf countertop

25G Unit Dimensions:

- Cabinet is 48" wide, bowed section is 33 1/4"D
- 28" deep side cabinets

30G Unit Dimensions:

- Cabinet is 51 3/4" wide, bowed section is 39 1/4"D
- 32" deep side cabinets

Evo Cabinet with PVC Lid Shelf



COOKTOP NOT INCLUDED

C T E M

item-code	price
GBEVOSH36_25G	2740
GBEVOSH39_30G	2970

Design Considerations:

- This cabinet has a 3"H **PVC shelf** for storing the cooktop lid
- The shelf **requires countertop stone** or other non-combustible surface
- Pilasters are 3"W, 34 1/2"H & 33"D [30G] or 29"D [25G]
- Front grill panel is 11 7/8"H
- Cabinet has an inner PVC chassis to secure the Evo mounting brackets

25G Unit Dimensions:

- Total cabinet width is 36"W, pilaster is 29"D

30G Unit Dimensions:

- Total cabinet width is 39"W, pilaster is 33"D



Evo Cabinet with 1 Lid Drawer & 2 Drawers



COOKTOP NOT INCLUDED

CTEM

item-code	price
GBEVO3D30_25G	2980
GBEVO3D36_30G	3218

Design Considerations:

- This cabinet has one 11 7/8" H lid storage drawer and two 5 7/8" H regular storage drawers
- Cabinet is 30" H (plus adjustable leg levelers – 4 1/2" H is standard)
- Front Grill panel is 11 7/8" H
- Cabinet box has inner PVC chassis to use for attaching Evo mounting brackets
- The **cooktop overhangs the cabinet gables** and **must be** installed with pilasters or between adjacent cabinets to give counter overhang support at the sides
- When connecting the gas line, first attach an elbow connector to the Evo chassis to feed the gas line behind the drawer
- Top drawer has 26" D drawer tracks (30G) or 24" D (25G)
- Lower drawers have 22" drawer tracks
- Cabinet has grill vents to allow required air flow
- **Cabinet box is 33" D (30G) or 28" D (25G)**

Evo Cabinet with 1 Lid Drawer & 1 Drawer



COOKTOP NOT INCLUDED

CTEM

item-code	price
GBEVO-2D30_25G	2915
GBEVO-2D36_30G	3153

Design Considerations:

- This cabinet has one 11 7/8" H lid storage drawer and one 5 7/8" H regular storage drawer
- Cabinet is 30" H (plus adjustable leg levelers – 4 1/2" H is standard)
- Front Grill panel is 11 7/8" H
- Cabinet box has inner PVC chassis to use for attaching Evo mounting brackets
- The **cooktop overhangs the cabinet gables** and **must be** installed with pilasters or between adjacent cabinets to give counter overhang support at the sides
- When connecting the gas line, first attach an elbow connector to the Evo chassis to feed the gas line behind the drawer
- Lower drawer has 26" D drawer tracks (30G) or 24" D (25G)
- Top drawer has 22" drawer tracks
- Cabinet has grill vents to allow required air flow
- **Cabinet box is 33" D (30G) or 28" D (25G)**





Contempo Brushed Stainless Steel: Fossil Grey (TeakKast)



galley suite
cabinets



NatureKast Galley Workstation Suite specifications

🌿 NatureKast® takes our partnerships with high-end appliance manufacturers very seriously. So much so that we have built a storage solution to effectively cater for all the great Galley accessories when not in use. The result is the 🌿 NatureKast® Galley Workstation Suite. Aside from housing the Galley workstation; the drawers take care of all the great accessories that make a Galley Workstation so much more than just an outdoor kitchen sink. Interior dynamics have also been carefully considered to allow sufficient space for the plumbing requirements. Please introduce your plumber to the drawer configuration of your new Galley Suite to ensure plumbing is done correctly the first time

- Now features a **more compact drawer configuration** which allows **3 1/4" chase space** at the back of the cabinets for plumbing and space for the Galley Tap hose
- Galley Workstation Suite is 28"D to allow space for plumbing and all the accessories
- Full access, frameless construction with 3/4" thick cabinet backs
- Finished ends can be purchased loose or factory applied. Finished end panels add to overall width
- 100% stainless steel full extension soft-close side mount drawer slides (max weight: 77 lbs)
- 30"H plus an adjustable leg leveler (standard toe kick is 4 1/2"H)
- Drawer box trays feature racks and slots for all the accessories with eased edges and a weld-like bond, providing superior box strength.



Greatly enhance your Galley Workstation with our elegant storage suite.
✓

NatureKast Galley Suite with 3 drawers



Suite 3: 3' Galley Workstation in 4' Galley Suite



EXCLUDES WORKSTATION AND ACCESSORIES LISTED BELOW



item-code	price
GWS48-3FT OWS	2834+1490*

Design Considerations:

- This cabinet has a false front comprising two 5 7/8"H drawer fronts
- There are two 11 7/8"H drawers and one drawer with two pinned 11 7/8"H drawer fronts to produce a large 23 7/8"H drawer with tray slots and storage for the upper decks
- Cabinet is 28"D to allow space for plumbing and storage
- Cabinet top is pre cut and has inset notch for proper installation
- Slide out pinned drawer with storage for Upper Deck Set plus slots for: 1 Upper-tier Drying Rack, 1 Upper-tier Cutting Board, 2 Half Sheet Pans, 1 Lower-tier Platform
- Double slide out drawer for: 1 Colander, 1 Bowl, 1 Upper-tier Utensil Caddy, 1 Upper-tier Garnish Board, 1 Dual-tier Condiment Serving Board

Suite 4: 4' Galley Workstation in 4' Galley Suite



EXCLUDES WORKSTATION AND ACCESSORIES LISTED BELOW



item-code	price
GWS48-4FT OWS	2834+1490*

Design Considerations:

- This cabinet has a false front comprising two 5 7/8"H drawer fronts
- There are two 11 7/8"H drawers and one drawer with two pinned 11 7/8"H drawer fronts to produce a large 23 7/8"H drawer with tray slots and storage for the upper decks
- Cabinet is 28"D to allow space for plumbing and storage
- Cabinet top is pre cut and has inset notch for proper installation
- Slide out pinned drawer with storage for Upper Deck Set plus slots for: 1 Upper-tier Drying Rack, 1 Upper-tier Cutting Board, 2 Half Sheet Pans, 1 Lower-tier Platform
- Double slide out drawer for: 1 Colander, 1 Bowl, 1 Lower-tier Platform, 1 Upper-tier Utensil Caddy, 1 Upper-tier Garnish Board, 1 Dual-tier Condiment Serving Board

INSTALLATION NOTE: Includes a 3 1/4" chase space at the back of the cabinet for plumbing and the Galley Tap hose. Please rough-in plumbing at the back 4 1/2" of the Suite on the side with the large pinned drawer with tray slots.

Species available: **C** CypressKast **T** TeakKast **E** Euro **M** Metro

* Note: These values (*) are not subject to Door Style or Finish upcharges.



NatureKast Galley Suite with 5 drawers

Suite 5: 5' Galley Workstation in 6' Galley Suite



EXCLUDES WORKSTATION AND ACCESSORIES LISTED BELOW



item-code	price
GWS72-5FT OWS	3665+2250*

Design Considerations:

- This cabinet has a false front comprising three 5 7/8"H drawer fronts
- Four 11 7/8"H drawers and one drawer with two pinned 11 7/8"H drawer fronts to produce a 23 7/8"H drawer with tray slots and storage for the upper decks
- Cabinet is 28"D to allow space for plumbing and storage
- Cabinet top is pre cut and has inset notch for proper installation
- Slide out drawer with storage for Upper Deck Set plus slots for: 1 Upper-tier Cutting Board, 2 Half Sheet Pans
- Double slide out drawer for: 1 Colander, 1 Bowl, 1 Lower-tier Platform, 1 Upper-tier Garnish Board, 1 Dual-tier Condiment Serving Board
- Second double slide out drawer for: 1 Upper-tier Utensil Caddy, 1 Wash & Serve Basin, 1 Large Mixing Bowl, 1 Platform, 1 Dual-tier Cutting Board, 1 Dual-tier Drying Rack, 1 Colander, 1 Bowl, 1 Dual-tier Platform

Suite 6: 6' Galley Workstation in 6' Galley Suite



EXCLUDES WORKSTATION AND ACCESSORIES LISTED BELOW



item-code	price
GWS72-6FT OWS	3665+2250*

Design Considerations:

- This cabinet has a false front comprising three 5 7/8"H drawer fronts
- Four 11 7/8"H drawers and one drawer with two pinned 11 7/8"H drawer fronts to produce a 23 7/8"H drawer with tray slots and storage for the upper decks
- Cabinet is 28"D to allow space for plumbing and storage
- Cabinet top is pre cut and has inset notch for proper installation
- Slide out drawer with storage for Upper Deck Set plus slots for: 1 Upper-tier Drying Rack, 1 Upper-tier Cutting Board, 2 Half Sheet Pans
- Double slide out drawer for: 1 Colander, 1 Bowl, 1 Lower-tier Platform, 1 Upper-tier Garnish Board, 1 Dual-tier Condiment Serving Board
- Second double slide out drawer for: 1 Upper-tier Utensil Caddy, 1 Wash & Serve Basin, 1 Large Mixing Bowl, 1 Platform, 1 Dual-tier Cutting Board, 1 Dual-tier Drying Rack, 1 Colander, 1 Bowl, 1 Dual-tier Platform

INSTALLATION NOTE: Includes a 3 1/4" chase space at the back of the cabinet for plumbing and the Galley Tap hose. Please rough-in plumbing at the back 4 1/2" of the Suite on the side with the large pinned drawer with tray slots.



Design & Installation: Linn's Prestige Kitchens

Shaker: Raven Ash



base
cabinets



standard base cabinet specifications

All  NatureKast® boxes are constructed from 3/4" black or white PVC panels, which are 100% closed cell, making them completely weatherproof with a weld-like adhesive bond that provides superior box strength.

- Full access, frameless construction
- 3/4" thick cabinet backs
- 16" deep adjustable shelves
- 110° soft-close stainless steel concealed hinges
- Finished ends can be purchased loose or factory applied. Finished end panels are 3/4" thick
- 100% stainless steel full extension soft-close side mount drawer guides (max weight: 77lbs)
- Drawer boxes are constructed from PVC and have a 3/4" thick bottom
- Standard base cabinets are 30"H plus an adjustable leg leveler (standard toe kick is 4 1/2"H).



PVC drawer boxes 100% stainless steel full extension soft-close guides. The weld-like bond makes our drawer boxes virtually indestructible.



Our innovative design connects our doors to our trash pull-out unit, shown with our Shaker door style.



Pull-out trays with full overlay scooped front will never separate.

 NatureKast® interiors rival our exteriors in durability and beauty.



Insulated cooler drawer cabinets. New model shown here with additional storage shelf above cooler drawer.



standard base cabinets



Full Height Door



C T E M

item-code	price
BFH9(L,R)	872
BFH10.5(L,R)	918
BFH12(L,R)	966
BFH13.5(L,R)	1022
BFH15(L,R)	1078
BFH16.5(L,R)	1134
BFH18(L,R)	1190
BFH19.5(L,R)	1248
BFH21(L,R)	1303
BFH24(L,R)	1453

Design Considerations:

- (L,R) refers to door hinge location

Shelves:

- 1 adjustable shelf

2 Full Height Doors



C T E M

item-code	price
BFH24	1512
BFH27	1610
BFH30	1708
BFH33	1806
BFH36	1903
BFH39	1998
BFH42	2091

Partitions:

- 36"W, 39"W & 42"W cabinets will have a centered interior partition

Shelves:

- 1 adjustable shelf (on either side of the partition if applicable)

Door & Drawer



C T E M

item-code	price
B1D12(L,R)	1141
B1D13.5(L,R)	1188
B1D15(L,R)	1234
B1D16.5(L,R)	1286
B1D18(L,R)	1336
B1D19.5(L,R)	1393
B1D21(L,R)	1449

Design Considerations:

- (L,R) refers to door hinge location

Shelves:

- 1 adjustable shelf

2 Doors & 1 Drawer



C T E M

item-code	price
B1D24	1697
B1D27	1795
B1D30	1899
B1D33	2005
B1D36	2107

Partitions:

- 36"W cabinet will have a centered interior partition

Shelves:

- 1 adjustable shelf (on either side of the partition if applicable)

Species available: **C** CypressKast **T** TeakKast **E** Euro **M** Metro

* **Note:** These values (*) are not subject to Door Style or Finish upcharges.



drawer base cabinets

2 Door & 2 Drawer



C T E M

item-code	price
B2D30	2180
B2D33	2292
B2D36	2402
B2D39	2503
B2D42	2604

Partitions:

- 30"W & 33"W cabinets will have a centered interior mini partition to support drawers
- 36"W, 39"W & 42"W cabinets will have a full centered interior partition to support drawers

Shelves:

- 30"W & 33"W cabinets will have 1 adjustable shelf
- 36"W, 39"W & 42"W cabinets will have an adjustable shelf on either side of the center partition

3 Drawer



C T E M

item-code	price
B3D12	1588
B3D15	1788
B3D18	1923
B3D21	2059
B3D24	2193
B3D27	2358
B3D30	2535
B3D33	2726
B3D36	2917

Design Considerations:

- Top drawer is 5 7/8"H
- Middle and bottom drawers are 11 7/8"H

4 Drawer



C T E M

item-code	price
B4D12	1770
B4D15	1914
B4D18	2059
B4D21	2203
B4D24	2347
B4D27	2497
B4D30	2647
B4D33	2797
B4D36	2947

Design Considerations:

- Top and middle drawers are 5 7/8"H
- Bottom drawer is 11 7/8"H

sink bases

Farm Sink

C T E M

item-code	price
FS30	1736
FS33	1822
FS36	1912



Standard Farm Sink

- Front panel is 11 7/8"H
- Doors are 17 7/8"H

Large Farm Sink

C T E M

item-code	price
FSL30	1736
FSL33	1822
FSL36	1912



Large Farm Sink

- Front panel is 14 7/8"H
- Doors are 14 7/8"H

Design Considerations:

- Farm sink panel will be cut to fit sink on site
- Cabinet has stretchers & risers to support the sink (like grill bases)

Partitions:

- Has mini interior partition to support sink weight

Shelves:

No shelves



1 Full Height Door



CTEM

item-code	price
SBFH15(L,R)	881
SBFH16.5(L,R)	950
SBFH18(L,R)	1052
SBFH19.5(L,R)	1157
SBFH21(L,R)	1263
SBFH24(L,R)	1328

2 Full Height Doors



CTEM

item-code	price
SBFH24	1367
SBFH27	1478
SBFH30	1587
SBFH33	1691
SBFH36	1783
SBFH39	1903
SBFH42	2106

1 Door False Front



CTEM

item-code	price
SBFF15(L,R)	906
SBFF16.5(L,R)	979
SBFF18(L,R)	1057
SBFF19.5(L,R)	1136
SBFF21(L,R)	1177

2 Door False Front



CTEM

item-code	price
SBFF24	1367
SBFF27	1467
SBFF30	1569
SBFF33	1668
SBFF36	1769
SBFF39	1902
SBFF42	2108

Design Considerations:

- (L,R) refers to door hinge location

Sink Skirt:

- 3"H Sink Skirt including top stretcher

Partitions:

- Sink cabinets have no interior partition (unless requested)

Shelves:

- Sink cabinets have no shelves

Design Considerations:

- (L,R) refers to door hinge location

Sink skirt:

- 6 1/2"H Sink Skirt including top and bottom stretcher

False Front:

- All false front cabinets will have one false front, except the 39"W and 42"W, which has two false fronts

Partitions:

- Sink cabinets have no centered interior partition (unless requested)

Shelves:

- Sink cabinets have no shelves



corner base cabinets

Diagonal Corner



C T E M

item-code	price
DCC3636(L,R)	2180

Design Considerations:

- (L,R) refers to door hinge location
- Door is 15 3/8"W

Shelves:

- 1 full depth adjustable shelf

Hinges:

- 170° stainless steel

Corner Pie Cut



C T M

item-code	price
EZ3636(L,R)	2215

Design Considerations:

- (L,R) refers to door hinge location
- Doors are 11 7/8"W

Shelves:

- 1 full depth adjustable shelf

Hinges:

- 170° stainless steel with piano hinge

Lazy Susan



C T M

item-code	price
LS3636(L,R)	2215+720*

Design Considerations:

- (L,R) refers to door hinge location
 - Doors are 11 7/8"W.
 - Two polymer Lazy Susans are included
 - Bottom Lazy Susan is secured to fixed floor with a chrome-plated shaft and mounting brackets
 - Top Lazy Susan is vertically adjustable on the central shaft
- #### Hinges:
- 170° stainless steel with piano hinge

Full Height Blind Corner



C T E M

item-code	price
BLBFH42(L,R)	1577
BLBFH45(L,R)	1702

Design Considerations:

- (L,R) refers to door hinge location
- 42"W cabinet has a 14 7/8"W door
- 45"W cabinet has a 17 7/8"W door
- Includes a 7"W slab filler where corner cabinet joins perpendicular cabinets
- A PVC blind panel is inset between the top, bottom & sides
- 1 Adjustable shelf



waste bin cabinets

Blind Corner



item-code	price
BLB1D42(L,R)	1733
BLB1D45(L,R)	1848

Design Considerations:

- (L,R) refers to door hinge location
- 42"W cabinet has a 14 7/8"W door
- 45"W cabinet has a 17 7/8"W door
- Includes a 7"W slab filler where corner cabinet joins perpendicular cabinets
- A PVC blind panel is inset between the top, bottom & sides
- 1 Adjustable shelf

INSTALLATION NOTE:

Please consider drawer opening clearance (22") when installing perpendicular to a grill cabinet or other protrusions (like pilasters).

Full Height Single Waste Bin



item-code	price
BTSOFH15	1078+489*
BTSOFH18	1190+489*
BTSOFH21	1303+489*

Single Waste Bin with Drawer



item-code	price
BTSO1D15	1234+489*
BTSO1D18	1336+489*
BTSO1D21	1449+489*

Design Considerations:

- All cabinets have either one or two 36 quart grey plastic waste bins
- These trash bins do not have lids
- Cans are fitted in a routed cabinet matched PVC shelf and are suspended by cabinet interior matched PVC arms on either side
- These cabinets come with full extension, side-mounted drawer tracks
- Single waste bin cabinets may be reduced to a minimum depth of 17"
- Double waste bin cabinets may not be reduced to a depth less than 24"

Full Height Double Waste Bin



item-code	price
BDSOFH18	1190+668*
BDSOFH21	1303+668*
BDSOFH24	1453+668*

Double Waste Bin with Drawer



item-code	price
BDSO1D18	1336+668*
BDSO1D21	1449+668*

Full Height XL Waste Bin



item-code	price
BXLTSO24	1453+785*

Design Considerations:

- 20 Gallon grey plastic waste bin
- Garbage bin is supported by a 3/4" thick solid floor and secured in place by a routed cabinet-matched PVC top shelf
- These cabinets come with two sets of full extension, side-mounted drawer tracks



slide out cabinets

Storage Hamper



C T E M

item-code	price
BHSO1D18	1336+460*

Design Considerations:

- 6"H top drawer for extra storage
- Slide-out with two storage hampers
- Cabinet Dimensions: 18"W x 34 1/2"H x 24"D

Spice



C T E M

item-code	price
SPOFH12(L,R)	1035+1024*
SPOFH15(L,R)	1128+1253*

Design Considerations:

- (L,R) refers to strategically positioned upper cabinet support brace – opposite side is more accessible
- Shelves are made of cabinet line matched PVC
- Top and Middle levels are adjustable and removable spice caddies
- One fixed bottom shelf
- These cabinets come with full extension, side-mounted drawer tracks

Cutlery & Spice



C T E M

item-code	price
CSPFH15(L,R)	1337+1108*

Design Considerations:

- (L,R) refers to strategically positioned upper cabinet support brace – opposite side is more accessible
- Shelves are made of cabinet line matched PVC
- Top adjustable shelf contains 6 stainless steel cutlery cups
- Middle level is an adjustable and removable spice caddy
- One fixed bottom shelf
- These cabinets come with full extension, side-mounted drawer tracks

Propane Pull Out



C T E M

item-code	price
PPOFH18 (L,R)	1052+606*

Design Considerations:

- (L,R) refers to door hinge location
- Propane pull out is cabinet line matched PVC and mounted on full extension, side-mounted drawer tracks
- Propane pull out has a hole cut in it to receive the bottom flange of standard 20 lbs BBQ propane tank
- Tank not included

cooler slide-out cabinets



1 Full Height Door Cooler Slide-Out

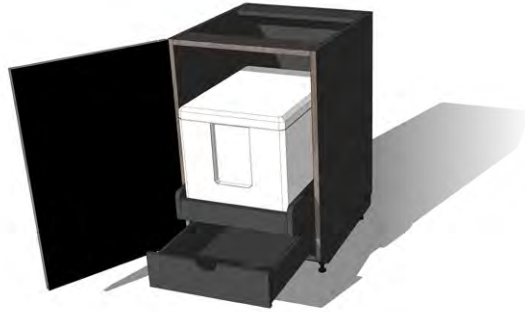

C T E M

item-code	price
COOLER INCLUDED	
CSOYFH21(L,R)	1530+1449*
CSOYFH24(L,R)	1607+1525*
COOLER NOT INCLUDED	
CSOCFH21(L,R)	1530+701*
CSOCFH24(L,R)	1607+760*

2 Full Height Door Cooler Slide-Out



C T E M

item-code	price
COOLER INCLUDED	
CSOYFH36	2155+1747*
CSOYFH39	2257+1883*
COOLER NOT INCLUDED	
CSOCFH36	2155+950*
CSOCFH39	2257+1100*

Design Considerations:

- (L,R) refers to door hinge location
- Pull out is cabinet-line matched PVC
- Will work with 21"W x 15 1/2"H x 16"D Yeti Ice Cooler (35 qt) or similar
- Cooler fits front to back in the pull out
- Full extension glides allow cooler to be opened completely when slide-out is fully extended
- Drainage hole in floor to allow cooler to be drained on to deck
- Additional storage drawer under the cooler slide-out tray

Design Considerations:

- Pull out is cabinet-line matched PVC
- Will work with 30 1/2"W x 16"H x 17.5"D Yeti Ice Cooler (65 qt) or similar
- Cooler fits from side to side in the pull out
- Full extension glides allow cooler to be opened completely when slide-out is fully extended
- Drainage hole in floor to allow cooler to be drained on to deck
- Additional storage drawer under the cooler slide-out tray

PLEASE NOTE: Sovaro coolers have been discontinued. Our Sovaro cabinets are no longer available.

Species available: **C** CypressKast **T** TeakKast **E** Euro **M** Metro

* Note: These values (*) are not subject to Door Style or Finish upcharges.

base
cabinets



cooler drawer cabinets

1 Full-Height Cooler Drawer



C T E M

item-code	price
CBFH1D18	1336+714*
CBFH1D21	1587+714*

Design Considerations:

- Slide-out Integral Cooler 22"H (18"W or 21"W)
- These cabinets come with full extension, side-mounted drawer tracks
- 8 1/2"H additional storage space on shelf above the cooler
- Fully insulated cooler drawer with drain plug

Cooler Drawer Interior Dimensions:

- (Cabinet Width - 6") x 15"H x 19 1/4"D

2 Drawers (1 Cooler)



C T E M

item-code	price
CB2D18	1336+714*
CB2D21	1587+714*

Design Considerations:

- Slide-out Integral Cooler 24"H (18"W or 21"W)
- These cabinets come with full extension, side-mounted drawer tracks
- 6"H top drawer for extra storage
- Fully insulated cooler drawer with drain plug

Cooler Drawer Interior Dimensions:

- (Cabinet Width - 6") x 18"H x 19 1/4"D

3 Drawers (1 Cooler)



C T E M

item-code	price
CB3D15	1788+400*
CB3D18	1923+400*
CB3D21	2059+425*
CB3D24	2206+425*
CB3D27	2358+450*
CB3D30	2540+450*
CB3D33	2726+475*

Design Considerations:

- Top drawer is 5 7/8"H
- Middle drawer is a fully insulated cooler drawer with drain plug
- Middle and bottom drawers are 11 7/8"H

Cooler Drawer Interior Dimensions:

- (Cabinet Width - 6") x 6 1/2"H x 19 1/4"D

1 Cooler Drawer - 12"H



C T E M

item-code	price
CB1D3012	980+340*
CB1D3612	1120+370*

Design Considerations:

- This cabinet/bench is 12"H plus adjustable leg levelers (standard toe kick is 4 1/2"H)
- Drawer front is 11 7/8"H
- Fully insulated cooler drawer with drain plug installed at bottom

Cooler Drawer Interior Dimensions:

- (Cabinet Width - 6") x 6 1/2"H x 19 1/4"D

warming drawer cabinets

2 Door Warming Drawer



item-code	price
BWD30	1736
BWD36	1912

Design Considerations:

- Warming drawer panel is 11 7/8"H
- Doors are 17 7/8"H
- Warming drawer panel will be cut to fit drawer on site
- Cabinet has stretchers and risers (like grill bases) to support the warming drawer

Partitions:

- 36"W cabinets have 1 partition centered in the cabinet

2 Drawer Warming Drawer



item-code	price
BW2D30	1952
BW2D36	2076

Design Considerations:

- Warming drawer panel is 11 7/8"H
- Upper drawer is 5 7/8"H
- Lower drawer is 11 7/8"H
- Warming drawer panel will be cut to fit drawer on site
- Cabinet has stretchers and risers (like grill bases) to support the warming drawer

specialty cabinets

Tray Divider



item-code	price
BTRYFH9(L,R)	872+136*
BTRYFH12(L,R)	966+136*
BTRYFH15(L,R)	1078+136*

Design Considerations:

- (L,R) refers to door hinge location

Partitions:

- Includes a centered interior cabinet line matched PVC partition
- Designed for tray divider and charcoal storage

1 Drawer Bench



item-code	price
BN1D24	824
BN1D27	897
BN1D30	948
BN1D33	1027
BN1D36	1098

2 Drawer Bench



item-code	price
BN2D36	1150
BN2D42	1280
BN2D48	1410
BN2D60	1650

Design Considerations:

- This cabinet/bench is 12"H plus adjustable leg levelers (standard toe kick is 4 1/2"H)
- Drawer fronts are 11 7/8"H
- Resin is not recommended as a top for this bench cabinet







Design and Installation: C&C Diversified Gas

Louver/Slab: Espresso



wall
cabinets



standard wall cabinet specifications

All  NatureKast® boxes are constructed from 3/4" black or white PVC panels, which are 100% closed cell, making them completely weatherproof with a weld-like adhesive bond that provides superior box strength

- Full access, frameless construction
- 3/4" thick cabinet backs. Screws can be used anywhere on the back panel
- Use washers with stainless steel screws when hanging wall cabinets
- Wall cabinets are 12" deep and come with full depth 3/4" thick PVC adjustable shelves
- Cabinet depth can be increased to 24" with Shelves set 3 1/2" from front of cabinet (See Cabinet Size Increase Modification charge)
- 110° soft-close solid stainless steel 35mm cup, hinge body, and back plate including 3 Hinges on full height doors
- Finished ends can be purchased loose or factory applied. Finished end panels are 3/4" thick for all door styles except Euro which is 1/2" thick
- When installing in full exposure, the top of the cabinets should have a finished panel to shade the PVC from prolonged sun exposure



Picture: Jeffrey A. Davis Photography Inc.

standard wall cabinets



1 Door Cabinet



2 Door Cabinet



C T E M

item-code	price
18"H	
W13.518(L,R)	528
W1518(L,R)	557
W16.518(L,R)	582
W1818(L,R)	612
W19.518(L,R)	654
W2118(L,R)	682
24"H	
W1224(L,R)	674
W13.524(L,R)	696
W1524(L,R)	722
W16.524(L,R)	754
W1824(L,R)	790
W19.524(L,R)	825
W2124(L,R)	858

item-code	price
30"H	
W930(L,R)	609
W10.530(L,R)	648
W1230(L,R)	691
W13.530(L,R)	743
W1530(L,R)	794
W16.530(L,R)	838
W1830(L,R)	886
W19.530(L,R)	932
W2130(L,R)	978
W2430(L,R)	1040
36"H	
W1236(L,R)	783
W1536(L,R)	891
W1836(L,R)	997

C T E M

item-code	price
18"H	
W2718	875
W3018	999
W3318	1052
W3618	1144
W3918	1235
W4218	1310
24"H	
W2424-2	1057
W2724	1134
W3024	1210
W3324	1298
W3624	1385
W3924	1478
W4224	1565

item-code	price
30"H	
W1830-2	923
W2130-2	1004
W2430-2	1092
W2730	1171
W3030	1249
W3330	1340
W3630	1430
W3930	1520
W4230	1625
W4830	1731
36"H	
W2436-2	1145
W3036	1457
W3636	1657

Design Considerations:

- (L,R) refers to door hinge location

Shelves:

- 18"H & 24"H cabinets - no shelves
- 30"H cabinets - 1 adjustable shelf
- 36"H cabinets - 2 adjustable shelves

Partitions:

- Cabinets 36"W and wider will have a centered interior partition

Shelves:

- 18"H & 24"H cabinets - no shelves
- 30"H Cabinets - 1 adjustable shelf (on both sides of the partition if applicable)
- 36"H cabinets - 2 adjustable shelves (on both sides of the partition if applicable)

Species available: **C** CypressKast **T** TeakKast **E** Euro **M** Metro



stacked door cabinets

1 Stacked Door



C T E M

item-code	price
42"H	
SW1542(L,R)	989
SW1842(L,R)	1106
SW2142(L,R)	1165

2 Stacked Doors



C T E M

item-code	price
42"H	
SW3042	2407
SW3642	2672

Design Considerations:

- Upper and lower doors are pinned together
- Upper door is 17 7/8"H
- There is no fixed floor between the upper and lower doors
- (L,R) refers to door hinge location
- Euro will be manufactured as full height instead of pinned doors
- Metro and Contempo will be manufactured as full height instead of pinned doors unless requested otherwise by customer

Partitions:

- 36"W cabinets will have a centered interior partition

Shelves:

- 42"H Cabinets - 2 adjustable shelves (on both sides of the partition if applicable)

stacked appliance cabinets

Stacked Cabinet with 2 Doors



C T E M

item-code	price
48"H	
SWA1548(L,R)	1133
SWA1848(L,R)	1267
54"H	
SWA1554(L,R)	1395
SWA1854(L,R)	1529

Stacked Cabinet with 4 Doors



C T E M

item-code	price
48"H	
SWA3048	2647
SWA3648	2938
54"H	
SWA3054	3232
SWA3654	3366

Design Considerations:

- Upper & lower doors open separately.
- Lower door is 17 7/8"H
- There is a fixed floor between the upper and lower doors
- There is no bottom floor in stacked appliance cabinets
- (L,R) refers to door hinge location

Partitions:

- 36"W cabinets will have a centered interior partition behind the top doors only

Shelves:

- 48"H & 54"H cabinets - 2 adjustable shelves in the upper section (on both sides of the partition if applicable)

corner wall cabinets



Diagonal Wall Cabinet 1 Door



CTEM

item-code	price
WDCC262618(L,R)	1380
WDCC262624(L,R)	1575
WDCC262630(L,R)	1725
WDCC262636(L,R)	1910

Design Considerations:

- Cabinet door is 17 7/8" W

Shelves:

- 18"H & 24"H cabinets - no shelves
- 30"H cabinets - 1 adjustable shelf
- 36"H cabinets - 2 adjustable shelves

Diagonal Wall Cabinet with 2 Stacked Doors



CTEM

item-code	price
SWDCC262642(L,R)	2198

Design Considerations:

- Upper and lower doors are pinned together
- Upper door is 17 7/8" H
- Cabinet doors are 17 7/8" W
- There is no fixed floor between the upper and lower doors
- (L,R) refers to door hinge location
- Euro, Metro and Contempo may be ordered as single doors instead of pinned doors

Shelves:

- 2 adjustable shelves



standard tall cabinet specifications

All  NatureKast® tall cabinets are constructed from ¾" Black or White PVC panels, which are 100% closed cell, making them completely weatherproof with a weld-like adhesive bond that provides superior box strength.

- Bottom two doors are attached and open as one door
- There are 3 adjustable shelves in lower section and one in upper section
- 12" deep Tall cabinets come with full depth shelves and the shelves of 24" deep Tall cabinets are inset 3 ½" from the front of the cabinet
- Tall cabinets are great for cushion storage
- Center legs added for 30" and 36" wide tall cabinets for extra support
- Height of Tall cabinet is 90"H plus an adjustable leg levelers (standard toe kick is 4 ½"H)
- Overall height is 94 ½"H
- Finished ends can be purchased loose or factory applied. Finished end panels are ¾" thick
- When installing in full exposure, the top of the cabinets should have a finished panel to shade the PVC from prolonged sun exposure
- **Please ensure Tall cabinets are firmly secured to a wall - especially with Euro door style, to prevent toppling**

Louver: Chestnut



tall cabinets



wall depth tall cabinets

2 Door Cabinet



item-code	price
T1294.5-12(L,R)	1658
T1594.5-12(L,R)	1904
T1894.5-12(L,R)	2125

Design Considerations:

- This cabinet consists of 3 - 30"H doors
- The 2 lower doors are pinned together
- Euro & Contempo will be manufactured as two single instead of pinned doors. Contempo can be pinned

Shelves:

- There is a fixed shelf located between the top door and pinned lower doors
- The top section has 1 adjustable shelf
- The lower section has 3 adjustable shelves

4 Door Cabinet



item-code	price
T2494.5-12	2612
T3094.5-12	2997
T3694.5-12	3534

Design Considerations:

- This cabinet consists of 6 - 30"H doors
- The 2 lower doors are pinned together
- Euro & Contempo will be manufactured as four single instead of pinned doors. Contempo can be pinned

Partitions:

- The 36"W cabinet will have a centered interior partition

Shelves:

- There is a fixed shelf located between the top door and pinned lower doors*
- The top section has 1 adjustable shelf*
- The lower section has 3 adjustable shelves*

base depth tall cabinets

2 Door Cabinet



item-code	price
T1294.5-24(L,R)	2318
T1594.5-24(L,R)	2586
T1894.5-24(L,R)	2857

Design Considerations:

- This cabinet consists of 3 - 30"H doors
- The 2 lower doors are pinned together
- Euro & Contempo will be manufactured as two single instead of pinned doors. Contempo can be pinned

Shelves:

- There is a fixed shelf located between the top door and pinned lower doors
- The top section has 1 adjustable shelf
- The lower section has 3 adjustable shelves

4 Door Cabinet



item-code	price
T2494.5-24	3848
T3094.5-24	4608
T3694.5-24	5188

Design Considerations:

- This cabinet consists of 6 - 30"H doors
- The 2 lower doors are pinned together
- Euro & Contempo will be manufactured as four single instead of pinned doors. Contempo can be pinned
- 30"W & 36"W cabinets will have 6 legs for increased support

Partitions:

- The 36"W cabinet will have a centered interior partition

Shelves:

- There is a fixed shelf located between the top door and pinned lower doors*
- The top section has 1 adjustable shelf*
- The lower section has 3 adjustable shelves*

a game-changer...

The Ultimate Outdoor Game Cabinet: Introduced at KBIS & HPBA 2019

🌿 Tired of seeing the kids on their devices all the time? Put a NatureKast® Ultimate Outdoor Game Cabinet outside and score a bulls-eye with your family and friends. Make your backyard THE place to hangout. At just over 8' tall, this first-of-its-kind cabinet is full of fun and games. Enjoy Darts, the addictive Mölkky, bone-crushing Kubb and Kan Jam, all aesthetically integrated so that each game is ready for hours of outdoor fun. If you have the space and want to expand the gaming experience – get its twin and add other action-packed lawn games like Croquet, Boules, Bocce ball plus others.

If space is limited, our Ultimate Outdoor Dartboard Cabinet features the deluxe upper portion of the Ultimate Games Cabinet "A" and has been designed especially for dart enthusiasts.

Game on!



2019 WINNER



ultimate outdoor game cabinets



the ultimate outdoor games cabinets

the ultimate outdoor games cabinet "a"



CTEM GAMES INCLUDED

item-code	price
TUOGCA3694.5-16	4240+7987*

Design Considerations:

- This cabinet consists of
 - 2 - 36"H doors
 - 2 - 24"H doors
 - 2 - 30"H doors
- The 2 upper doors are pinned together (can be single door in Contempo, Euro or Metro)
- 6 adjustable legs for increased support
- Upper section has a foam-lined cavity with dartboard, scoreboard, dart caddy, lighting ring, slide out tray with two sets of darts and dart accessories. Lower section has slide-outs purpose-built for Kan Jam, MÖLKKY and Kubb

Partitions:

- The lower section will have a centered interior partition

the ultimate outdoor games cabinet "b"

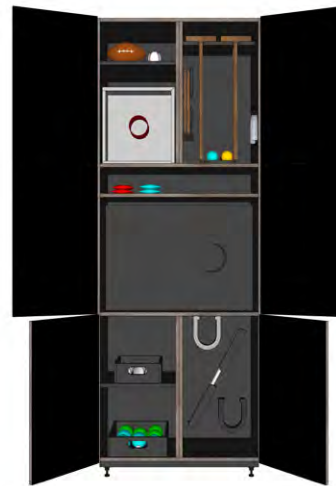

CTEM GAMES INCLUDED

item-code	price
TUOGCB3694.5-16	4240+2900*

Design Considerations:

- This cabinet consists of
 - 2 - 36"H doors
 - 2 - 24"H doors
 - 2 - 30"H doors
- The 2 upper doors are pinned together (can be single door in Contempo, Euro or Metro)
- 6 adjustable legs for increased support
- Upper section has a central open space with fixed shelf for Corn Hole Toss (bags and decks). Above this there is a centered partition with an adjustable shelf for Football, Baseball & Mitt, a fixed shelf for Washer Toss, a notched shelf for Croquet Sticks, a caddy for Croquet balls and pegs. Lower Section has convenient storage for Boules, Bocce and brackets for Luxury Horseshoe Set

Partitions:

- The lower and upper sections will have a centered interior partitions

the ultimate outdoor dartboard cabinet



CTEM GAME INCLUDED

item-code	price
TUODC3642-12	2672+3422*

Design Considerations:

- This cabinet consists of
 - 2 - 18"H doors
 - 2 - 24"H doors
- The doors are pinned together or can be ordered as a single 42"H door in Contempo, Euro or Metro
- Has a foam-lined cavity with dartboard, scoreboard, dart caddy and lighting ring
- Slide out tray (with dividers) containing two sets of darts and dart accessories
- Cabinet is 12"D and has unfinished sides, top and bottom

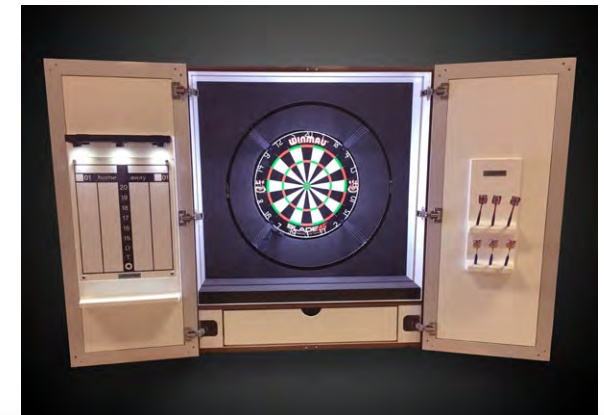



Louver: Weathered Desert Tan



insert cabinets



standard insert cabinet specifications

Until now, the only cabinets and door fronts available for structure type outdoor kitchens have been stainless steel. NatureKast® now offers a full line of PVC cabinet boxes with doors and drawers, along with our Insert frames with doors to access existing structure areas. Wood is a beautiful accent to stone, brick, or stucco structures, but that has not been an option for anyone looking for a long term, maintenance free product. With NatureKast® insert cabinets, that is now an option. Full height doors with frames, hinges, and open backs are available to access existing interiors.

- Cabinet is surrounded by a 3" frame that adds 6" to the overall indicated width and height of the cabinet
- The frame is finished to match the doors.

INSERT FRAME DETAIL

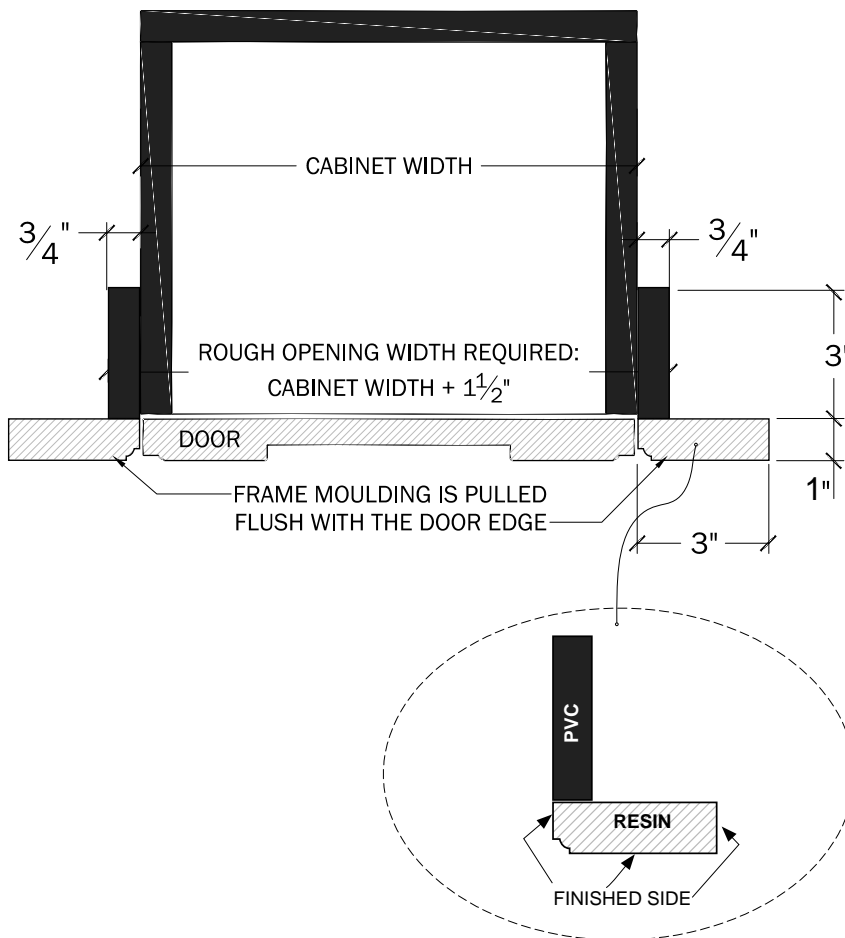

insert cabinets



1 Full Height Door



C T

item-code	price
18"H	
ID1518(L,R)	1032
ID1818(L,R)	1240

1 Door & 1 Drawer



C T

item-code	price
24"H	
I1DD1524(L,R)	1217
I1DD1824(L,R)	1299
I1DD2124(L,R)	1381

2 Doors & 1 Drawer



C T

item-code	price
24"H	
I1DD3024	1789
I1DD3624	1998

1 Drawer



C T

item-code	price
6"H	
I1D2406	932
I1D2706	974
I1D3006	1008
I1D3606	1083
12"H	
I1D2412	1046
I1D2712	1097
I1D3012	1141
I1D3612	1235

Design Considerations:

- Dimensions shown above reflect the cabinet size
- The frame extends an additional 3" on all sides
- All cabinets come with insert trim attached. Order suspended cabinets with insert trim molding separate when combining insert cabinets
- **Required** opening sizes are the sizes listed + 1 1/2" to both the width and height
- (L,R) refers to door hinge location

Species available: **C** CypressKast **T** TeakKast



2 Drawer



C T

item-code	price
18"H	
I2D1518	1386
I2D1818	1436
I2D2118	1524
I2D2418	1609
I2D3018	1719
24"H	
I2D1524	1419
I2D1824	1510
I2D2124	1601
I2D2424	1691
I2D3024	1876

Design Considerations:

- Opening sizes are the sizes listed + 1 1/2" to both the width and height
- The frame extends an additional 3" on all sides
- The PVC box is 24" deep
- (L,R) refers to door hinge location

Slide-out Cooler Drawer



C T

item-code	price
I1DCSO3615	1310+420*

Design Considerations:

- Slide-out integral cooler drawer 36"W x 15"H x 24"D
- Opening sizes are the sizes listed + 1 1/2" to both the width and height
- The frame extends an additional 3" on all sides
- Fully insulated cooler drawer with drain plug

insert access door cabinets

Insert Access 1 Door



C T

item-code	price
18"H	
IAD1518(L,R)	888
IAD1818(L,R)	970
IAD2118(L,R)	1016
24"H	
IAD1224(L,R)	937
IAD1524(L,R)	1145
IAD1824(L,R)	1252
IAD2124(L,R)	1375

Design Considerations:

- Dimensions shown above reflect the cabinet size
- Opening sizes are the sizes listed + 1 1/2" to both the width and height
- The frame extends an additional 3" on all sides
- The resin box is 6" deep
- These cabinets have no backs or shelves
- These are intended to cover and allow access to the area inside the structure
- (L,R) refers to door hinge location

Insert Access 2 Doors



C T

item-code	price
18"H	
IAD3018	1332
IAD3618	1515
IAD4218	1642
24"H	
IAD2424	1399
IAD3024	1510
IAD3624	1680
IAD4224	1813
30"H	
IAD2730	1580
IAD3030	1620



Contempo Matte Black: Fossil Grey (TeakKast)



suspended
cabinets



standard suspended cabinet specifications

All  NatureKast® boxes are constructed from ¾" black or white PVC panels, which are 100% closed cell, making them completely weatherproof with a weld-like adhesive bond that provides superior box strength.

- These suspended units have been designed for installation between our standard base cabinets, end panels or our support posts with side aprons provided to create a furniture-piece look
- The suspended cabinet gives an open and airy look, while providing easy cleaning below
- Suspended cabinets can also be used as inserts when combining units. Order the insert molding from the molding section to border the combined cabinets
- If suspended cabinets are used as inserts in fully exposed areas, insert molding or some type of trim border is required to help keep the rain out of the drawers and cabinets. This trim should be at least 1" deep as the drawer fronts and doors are 1" deep.



Design & Installation: Backyard Specialist

^

Shown: Suspended grill cabinets with aprons

Louver: Silver Birch

standard suspended cabinets



1 Full Height Door



C T E M

item-code	price
18"H	
SFH1518(L,R)	980
SFH16.518(L,R)	1053
SFH1818(L,R)	1095
SFH2118(L,R)	1257
24"H	
SFH1224(L,R)	1012
SFH1524(L,R)	1100
SFH16.524(L,R)	1176
SFH1824(L,R)	1216
SFH2124(L,R)	1328

Design Considerations:

- (L,R) refers to door hinge location
- Shelves:**
- 18"H & 24"H cabinets - no shelves

2 Full Height Doors



C T E M

item-code	price
18"H	
SFH3018	1139
SFH3318	1201
SFH3618	1245
24"H	
SFH2424	1378
SFH2724	1429
SFH3024	1487
SFH3324	1567
SFH3624	1645

1 Door & 1 Drawer



C T E M

item-code	price
24"H	
SD1524(L,R)	1157
SD16.524(L,R)	1198
SD1824(L,R)	1239
SD2124(L,R)	1321

Design Considerations:

- Drawers are 5 7/8"H.
 - Doors are 17 7/8"H.
 - (L,R) refers to door hinge location.
- Shelves:**
- 24"H cabinets - no shelves.

2 Doors & 1 Drawer



C T E M

item-code	price
24"H	
S1DD2424	1602
S1DD2724	1658
S1DD3024	1729



suspended drawer cabinets

1 Drawer - 6"H



C T E M

item-code	price
S1D1206	776
S1D1506	791
S1D1806	808
S1D2106	838
S1D2406	860
S1D2706	885
S1D3006	910
S1D3306	946
S1D3606	997

Design Considerations:

- Drawer is 5 7/8"H

1 Drawer - 12"H



C T E M

item-code	price
S1D1212	823
S1D1512	830
S1D1812	840
S1D2112	855
S1D2412	870
S1D2712	920
S1D3012	980
S1D3312	1045
S1D3612	1120

Design Considerations:

- Drawer is 11 7/8"H

2 Drawer - 18"H



C T E M

item-code	price
S2D1218	1140
S2D1518	1205
S2D1818	1275
S2D2118	1318
S2D2418	1367
S2D2718	1423
S2D3018	1487
S2D3318	1563
S2D3618	1645

Design Considerations:

- Upper drawer is 5 7/8"H
- Lower drawer is 11 7/8"H

2 Drawer - 24"H



C T E M

item-code	price
S2D1224	1285
S2D1524	1320
S2D1824	1395
S2D2124	1480
S2D2424	1575
S2D2724	1632
S2D3024	1680
S2D3324	1736
S2D3624	1792

Design Considerations:

- Both drawers are 11 7/8"H



suspended post ends

Grill with 2 Drawers



C T E M

item-code	price
SGB2D3624-28	2594
SGB2D4224-28	2973

Design Considerations:

- This cabinet is 28"D and 24"H
- Front panel is 11 7/8"H
- Panel can be cut on site to fit individual grills
- Drawers are 11 7/8"H

Partition:

- There is a partition separating the two sets of drawers

Resin Post Ends



C T

item-code	price
25" Deep	
SPE2506	543
SPE2512	587
SPE2518	630
SPE2524	674
29" Deep	
SPE2906	553
SPE2912	605
SPE2918	658
SPE2924	710

Design Considerations:

- Posts are 3"W x 3"D x 36"H (can be reduced to 34 1/2"H)
- Side aprons are 6"H, 12"H, 18"H & 24"H (as shown above)
- Available **25"D & 29"D**

Euro Post Ends



E

item-code	price
24 5/8" Deep	
SPE24.625-06-EURO	1004
SPE24.625-12-EURO	1085
SPE24.625-18-EURO	1165
SPE24.625-24-EURO	1246
28 5/8" Deep	
SPE28.625-06-EURO	1023
SPE28.625-2-EURO	1119
SPE28.625-18-EURO	1217
SPE28.625-24-EURO	1313

Design Considerations:

- Posts are 3"W x 3"D x 36"H (can be reduced to 34 1/2"H)
- Side aprons are 6"H, 12"H, 18"H & 24"H (as shown above)
- Available **24 5/8"D & 28 5/8"D**
- Euro posts will have a butt joint with door match face and ebony edge at the sides

Metro Post Ends

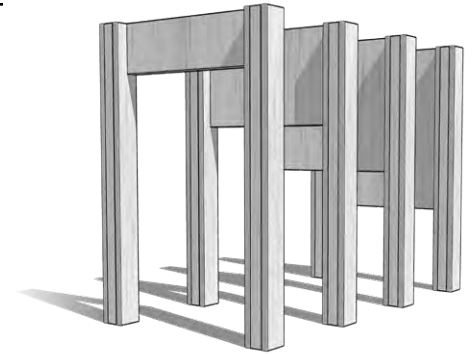

M

item-code	price
24 7/8" Deep	
SPE24.75-06-0.75	543
SPE24.7512-0.75	587
SPE24.75-18-0.75	630
SPE24.75-24-0.75	674
28 7/8" Deep	
SPE28.75-06-0.75	553
SPE28.75-12-0.75	605
SPE28.75-18-0.75	658
SPE28.75-24-0.75	710

Design Considerations:

- Posts are 3"W x 3"D x 36"H (can be reduced to 34 1/2"H)
- Side aprons are 6"H, 12"H, 18"H & 24"H (as shown above)
- Available **24 7/8"D & 28 7/8"D**
- Metro posts will have a butt joint with door match face and smooth door colour edge



Contempo Matte Black: Fossil Grey (TeakKast)



Contempo Brushed Stainless Steel: Arctic Slate (TeakKast)



television
cabinets



tv cabinet specifications

Wall-Mount Frame Details

OPEN TV FRAME

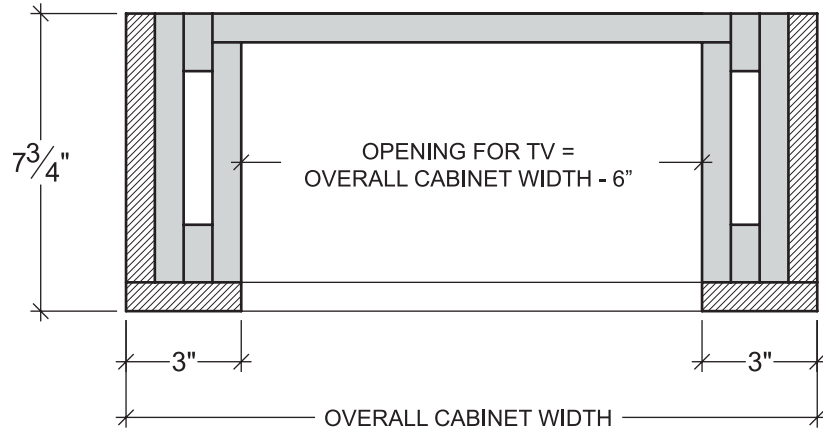

TV FRAME WITH DOORS

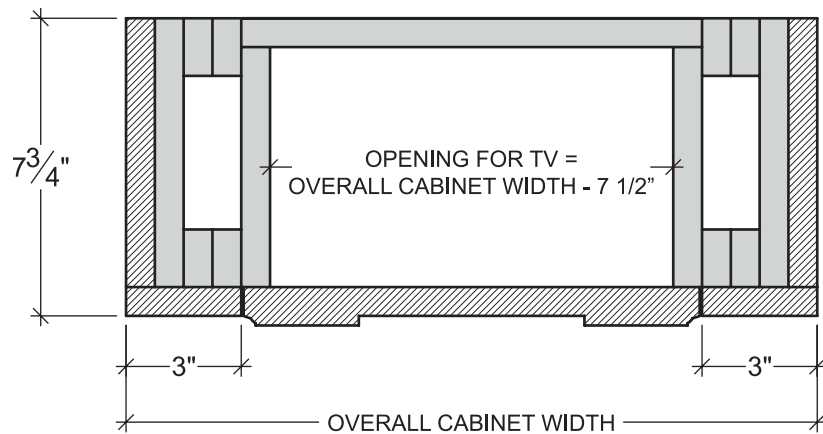

Built-In Frame Details

OPEN TV FRAME

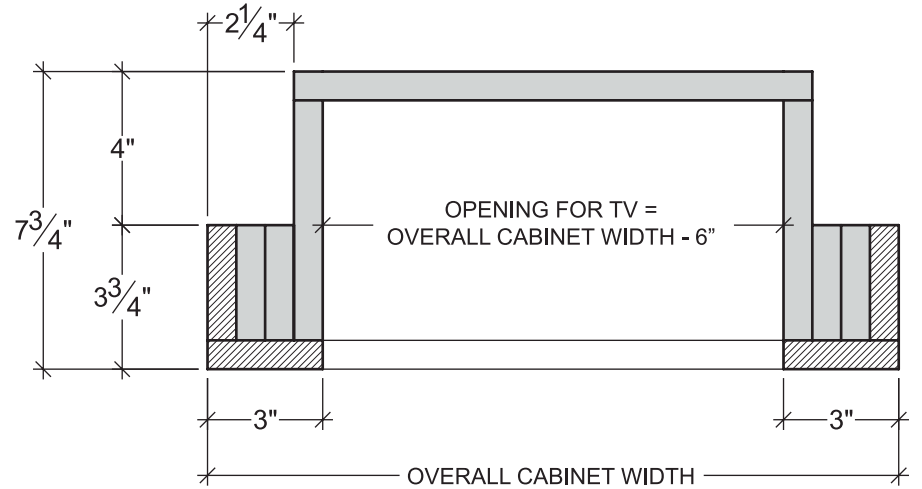

TV FRAME WITH DOORS

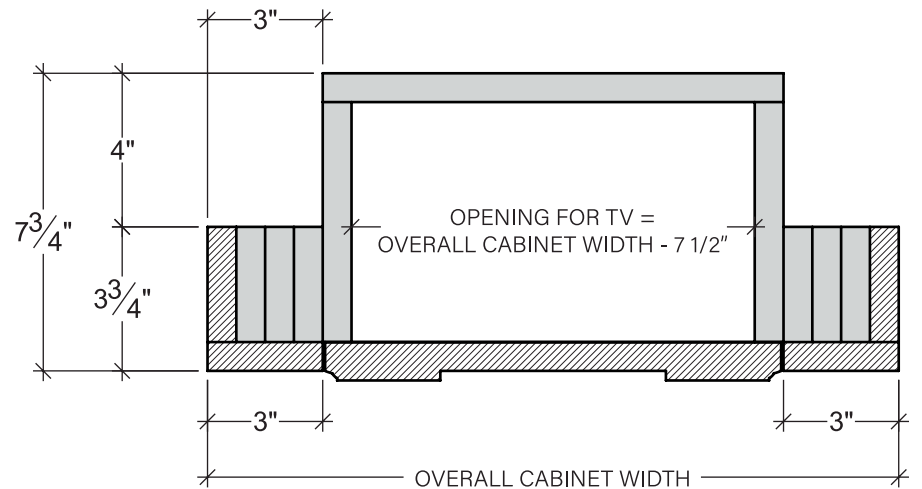

open tv frame cabinet



OPEN TV FRAME



Wall Mounted with Open TV Frame



	item-code	price	TV width (maximum)	TV height (maximum)
30" H	TVOF-WM3630	1400	30"	24"
	TVOF-WM4230	1575	36"	24"
	TVOF-WM4830	1760	42"	24"
36" H	TVOF-WM4836	2100	42"	30"
	TVOF-WM5436	2450	48"	30"
42" H	TVOF-WM6042	3150	54"	36"
	TVOF-WM6642	3499	60"	36"

Design Considerations:

- Cabinet sides, top, and bottom of wall mounted TV cabinets are finished resin. Interior is cabinet-line matched PVC
- See Page 106 for frame specifications
- Overall frame depth = 7 3/4"D

Built-In with Open TV Frame



	item-code	price	TV width (maximum)	TV height (maximum)
30" H	TVOF-B3630	1200	30"	24"
	TVOF-B4230	1350	36"	24"
	TVOF-B4830	1500	42"	24"
36" H	TVOF-B4836	1800	42"	30"
	TVOF-B5436	2100	48"	30"
42" H	TVOF-B6042	2700	54"	36"
	TVOF-B6642	2999	60"	36"

Design Considerations:

- Designed to fit into masonry or other rough openings
- Cabinet sides, top, and bottom of built-in TV cabinet and interior of TV box are cabinet line matched PVC
- 3" TV Frame and return are finished resin
- See Page 106 for frame specifications
- Overall frame depth = 7 3/4"D

Species available: CypressKast TeakKast



bi-fold door tv cabinet

Cabinet-Mounted to Adjacent Wall Cabinets with Bi-Fold Doors

SHOWN WITH DOORS CLOSED



SHOWN WITH DOORS OPEN

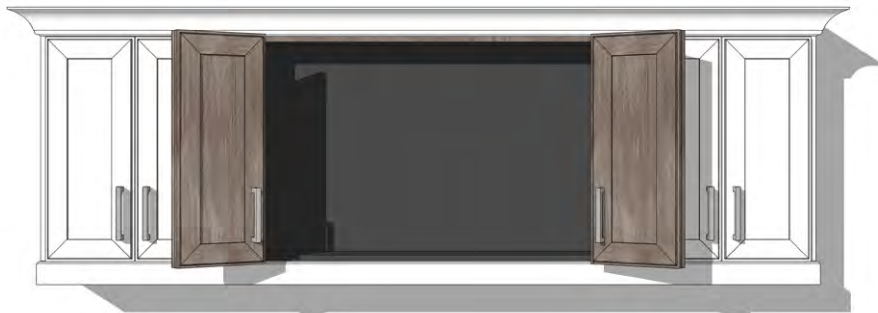

< shown as an assembly with crown molding, light rail with aluminum support and adjacent standard wall cabinets >

SECTIONAL DETAIL

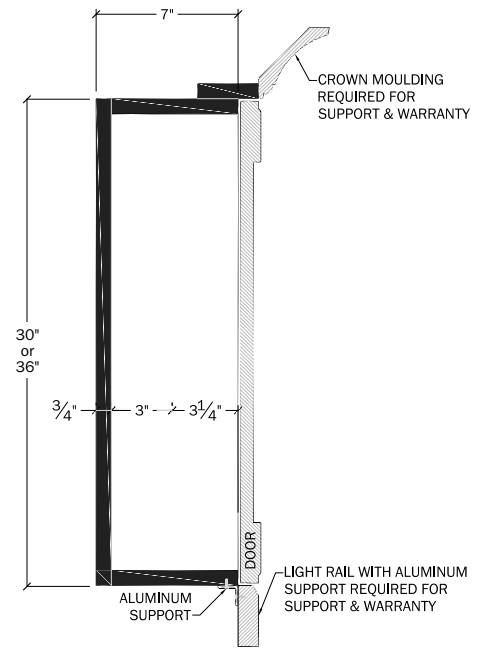

C T

	item-code	price	TV width (maximum)	TV height (maximum)
30"H	TVBF4-CM5430	2985	40 1/2"	27"
	TVBF4-CM6630	3240	52 1/2"	27"
36"H	TVBF4-CM5436	3200	40 1/2"	33"
	TVBF4-CM6636	3580	52 1/2"	33"
	TVBF4-CM7836	3890	64 1/2"	33"

Design Considerations:

- This cabinet was designed without a top and bottom frame to be used between standard wall cabinets to maintain a consistent look
- This cabinet **MUST** include a **Crown Molding with Return (CRWNR)** and **Light Rail with Aluminum Support (LRA)** to correctly support this cabinet and to qualify for warranty
- Cabinet sides, top, and bottom of this TV cabinet is cabinet-line matched PVC
- Cabinet is supplied with one 96" length of crown molding and light rail with aluminum support
- Doors bi-fold and open 170°. They are held in place with magnetic catches
- Doors are mounted with stainless steel hinges
- Sizes listed above are overall cabinet width including side frame (3" on either side). Height size is cabinet box **excluding** crown molding and light rail
- Overall PVC cabinet box depth = 7"D



SHOWN WITH DOORS CLOSED



Wall-Mounted with Bi-Fold Doors and 4-sided frame

C T

	item-code	price	TV width (maximum)	TV height (maximum)
36"H	TVBF4-WM5436	3660	40 1/2"	28"
	TVBF4-WM6636	3747	52 1/2"	28"
	TVBF4-WM5442	3703	40 1/2"	34"
42"H	TVBF4-WM6642	3788	52 1/2"	34"
	TVBF4-WM7842	3909	64 1/2"	34"

Design Considerations:

- Cabinet sides, top, and bottom of wall-mounted TV cabinets are finished resin. Interior is cabinet-line matched PVC
- Doors are mounted with stainless steel hinges
- Doors bi-fold and open 170°. They are held in place with magnetic catches
- This cabinet includes a structural aluminum support
- Sizes listed above are overall cabinet width including frame
- See page 106 for frame specifications
- Overall frame depth = 7 3/4"D

SHOWN WITH DOORS OPEN



Built-In with Bi-Fold Doors and 4-sided frame

C T

	item-code	price	TV width (maximum)	TV height (maximum)
36"H	TVBF4-B5436	3080	40 1/2"	28"
	TVBF4-B6636	3153	52 1/2"	28"
	TVBF4-B5442	3117	40 1/2"	34"
42"H	TVBF4-B6642	3188	52 1/2"	34"
	TVBF4-B7842	3290	64 1/2"	34"

Design Considerations:

- Designed to fit into masonry or other rough openings
- Cabinet sides, top, bottom and interior of built-in TV cabinets are cabinet-line matched PVC
- Doors are mounted with stainless steel hinges
- Doors bi-fold and open 170°. They are held in place with magnetic catches
- This cabinet includes a structural aluminum support
- Sizes listed above are overall cabinet width including frame
- See Page 106 for frame specifications
- Overall frame depth = 7 3/4"D



stacked bi-fold door tv cabinet

SHOWN WITH DOORS CLOSED



Wall-Mounted with Stacked Bi-Fold Doors



	item-code	price	TV width (maximum)	TV height (maximum)
42"H	TVBFS-WM5442	3788	40 1/2"	34"
	TVBFS-WM6642	3862	52 1/2"	34"
	TVBFS-WM7842	3966	64 1/2"	34"
48"H	TVBFS-WM6648	3965	52 1/2"	40"
	TVBFS-WM7848	4093	64 1/2"	40"
	TVBFS-WM8448	4294	70 1/2"	40"
54"H	TVBFS-WM8454	4512	70 1/2"	46"
	TVBFS-WM9054	5187	76 1/2"	46"

Design Considerations:

- Designed to be surface-mounted
- Interior is cabinet-line matched PVC
- Doors are mounted with stainless steel hinges
- Doors bi-fold and open 170°. They are held in place with magnetic catches
- Sizes listed above are overall cabinet width including frame
- See Page 106 for frame specifications
- Overall frame depth = 7 3/4"D

SHOWN WITH DOORS OPEN



Built-In with Stacked Bi-Fold Doors



	item-code	price	TV width (maximum)	TV height (maximum)
42"H	TVBFS-B5442	3667	40 1/2"	34"
	TVBFS-B6642	3738	52 1/2"	34"
	TVBFS-B7842	3840	64 1/2"	34"
48"H	TVBFS-B6648	3838	52 1/2"	40"
	TVBFS-B7848	3962	64 1/2"	40"
	TVBFS-B8448	4098	70 1/2"	40"
54"H	TVBFS-B8454	4423	70 1/2"	46"
	TVBFS-B9054	5018	76 1/2"	46"

Design Considerations:

- Designed to fit into masonry or other rough openings
- Cabinet sides, top, bottom and interior of built-in TV cabinets are cabinet line matched PVC
- Doors are mounted with stainless steel hinges
- Doors bi-fold and open 170°. They are held in place with magnetic catches
- Sizes listed above are overall cabinet width including frame
- See Page 106 for frame specifications
- Overall frame depth = 7 3/4"D

tv cabinets with 2 sliding doors



SHOWN WITH DOORS CLOSED



Wall-Mounted with 2 Sliding Doors

C T

	item-code	price	TV width (maximum)	TV height (maximum)
36"H	TVSL-2WM7836	3318	34 ½"	28 ½"
	TVSL-2WM9036	4167	40 ½"	28 ½"
	TVSL-2WM10236	4615	46 ½"	28 ½"
42"H	TVSL-2WM7842	3648	34 ½"	34 ½"

Design Considerations:

- Designed to be surface-mounted
- Cabinet sides, top, and bottom of wall-mounted TV cabinets are finished resin. Interior is cabinet-line matched PVC
- Doors are mounted on PVC panels that slide in an aluminum glide track
- There will be a seam in the upper & lower frames in the 102"W cabinet
- Sizes listed above are overall cabinet width including frame
- See Page 106 for frame specifications
- Overall frame depth = 7 ¾"D

SHOWN WITH DOORS OPEN



Built-In with 2 Sliding Doors

C T

	item-code	price	TV width (maximum)	TV height (maximum)
36"H	TVSL-2B7836	2775	34 ½"	28 ½"
	TVSL-2B9036	3199	40 ½"	28 ½"
	TVSL-2B10236	3623	46 ½"	28 ½"
42"H	TVSL-2B7842	3050	34 ½"	34 ½"

Design Considerations:

- Designed to fit into masonry or other rough openings
- Cabinet sides, top, bottom and interior of built-in TV cabinets are cabinet-line matched PVC
- Doors are mounted on PVC panels that slide in an aluminum glide track
- There will be a seam in the upper & lower frames in the 102"W cabinet
- Sizes listed above are overall cabinet width including frame
- See Page 106 for frame specifications
- Overall frame depth = 7 ¾"D



tv cabinets with 4 sliding doors

SHOWN WITH DOORS CLOSED



SHOWN WITH DOORS OPEN

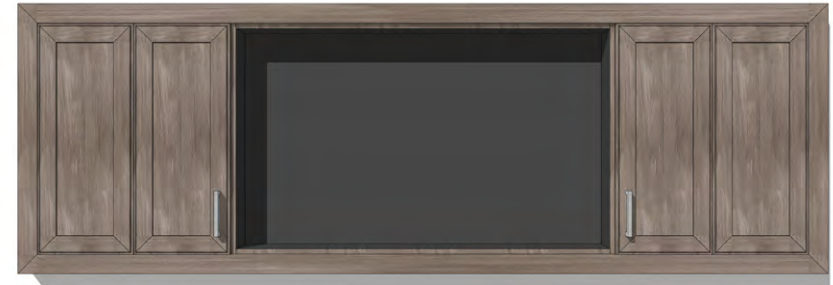

Wall-Mounted with 4 Sliding Doors

C T

	item-code	price	TV width (maximum)	TV height (maximum)
36"H	TVSL-4WM12636	5357	58 1/2"	28 1/2"
42"H	TVSL-4WM10242	5076	46 1/2"	34 1/2"
42"H	TVSL-4WM12642	5893	58 1/2"	34 1/2"

Design Considerations:

- Designed to be surface-mounted
- Cabinet sides, top, and bottom of wall-mounted TV cabinets are finished resin. Interior is cabinet-line matched PVC
- Doors are mounted on PVC panels that slide in an aluminum glide track
- There will be a seam in the upper & lower frames in the 102"W & 126"W cabinets
- Sizes listed above are overall cabinet width including frame
- See Page 106 for frame specifications
- Overall frame depth = 7 3/4"D

Built-In with 4 Sliding Doors

C T

	item-code	price	TV width (maximum)	TV height (maximum)
36"H	TVSL-4B12636	4479	58 1/2"	28 1/2"
42"H	TVSL-4B10242	4244	46 1/2"	34 1/2"
42"H	TVSL-4B12642	4927	58 1/2"	34 1/2"

Design Considerations:

- Designed to fit into masonry or other rough openings
- Cabinet sides, top, bottom and interior of built-in TV cabinets are cabinet-line matched PVC
- Doors are mounted on PVC panels that slide in an aluminum glide track
- There will be a seam in the upper & lower frames in the 102"W & 126"W cabinets
- Sizes listed above are overall cabinet width including frame
- See Page 106 for frame specifications
- Overall frame depth = 7 3/4"D



Shaker/Louver: Weathered Driftwood



hoods



shaker hood specifications

A fine example of the simplicity of the shaker design.

The Shaker hood by NatureKast® features a familiar traditional angled styling.

- Sizes: 42 ¾"W & 54 ¾"W, 36"H, 42"H & 48" high, 24 ¾"D or 31"D
- This hood is built in three sections, with an internal plywood structural frame
- Stainless steel laminate liner can be cut on site to fit most hood inserts
- Available in all Paint, Stain & Glaze and Weathered finishes
- Not available in TeakKast resin
- 100% weatherproof hood material can be used indoors or outdoors
- All hoods must be installed a minimum of 36" from the cooking surface. Check with local building codes and appliance specs
- Deeper hoods should be used over grill cabinets or any cooking appliance that is deeper than 24"



	item-code	price
36"H	SHHD4336-25	4125
	SHHD4336-31	4415
	SHHD5536-25	4705
42"H	SHHD5536-31	4950
	SHHD4342-25	4720
	SHHD4342-31	4890
48"H	SHHD5542-25	5050
	SHHD5542-31	5225
	SHHD4348-25	4920
	SHHD4348-31	5260
	SHHD5548-25	5520
	SHHD5548-31	5800

Design Considerations:

- The drawings show a Shaker hood with crown moldings attached
- The crown molding is supplied loose and fitted on site

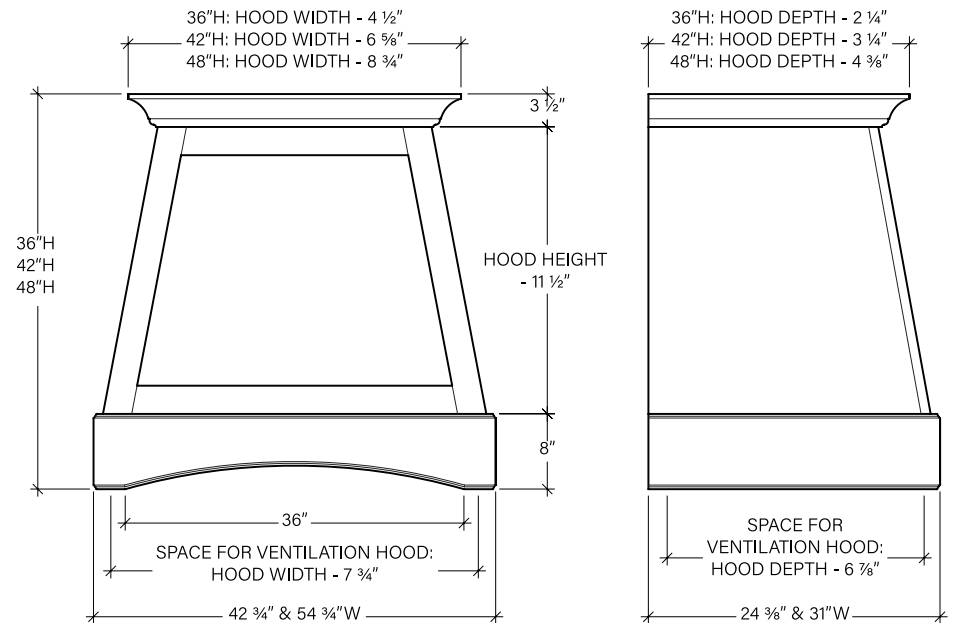

rustique hood specifications



Framed with finesse.

The Rustique Hood by  NatureKast® is beautifully beaded with overlay molding to perfectly complement our 5-piece Rustique doors and drawers.

- Sizes: 42 ¾"W & 54 ¾"W, 36"H, 42"H & 48" high, 24 ⅜"D or 31"D
- This hood is built in three sections, with an internal plywood structural frame
- Stainless steel laminate liner can be cut on site to fit most hood inserts
- Available in all Teak Paint, Stain & Glaze finishes
- Not available in CypressKast resin
- 100% weatherproof hood material can be used indoors or outdoors
- All hoods must be installed a minimum of 36" from the cooking surface. Check with local building codes and appliance specs
- Deeper hoods should be used over grill cabinets or any cooking appliance that is deeper than 24"



T

	item-code	price
36"H	RUHD4336-25	4125
	RUHD4336-31	4415
	RUHD5536-25	4705
42"H	RUHD4342-25	4720
	RUHD4342-31	4890
	RUHD5542-25	5050
48"H	RUHD4348-25	4920
	RUHD4348-31	5260
	RUHD5548-25	5520
	RUHD5548-31	5800

Design Considerations:

- The drawings show a Rustique hood with crown moldings attached
- The crown molding is supplied loose and fitted on site

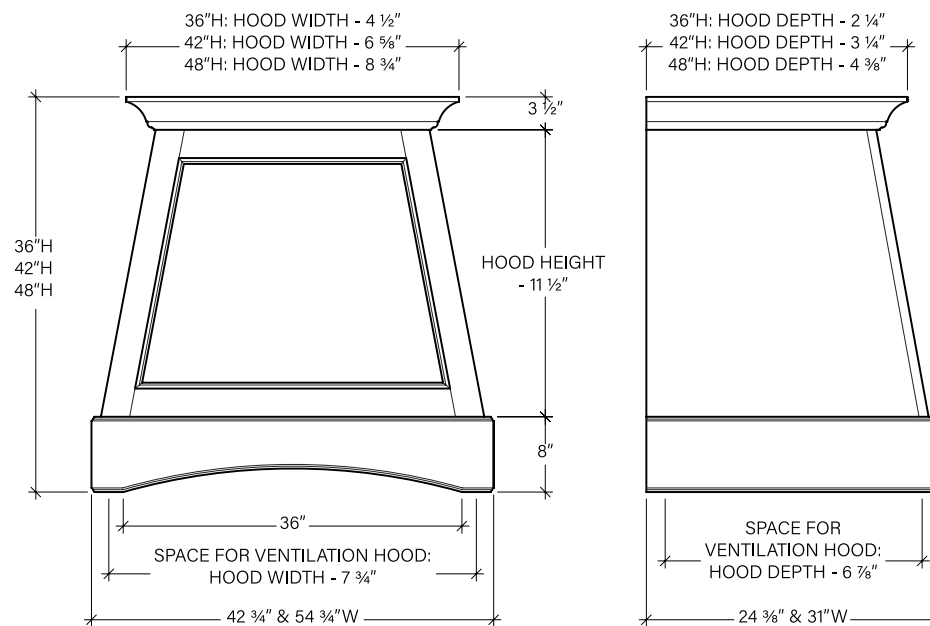

Species available: **T** TeakKast



louvered hood specifications

Detailed and Timeless.

The Louvered Hood by NatureKast® combines the timeless appeal of the louvered door with the versatility of our various finishes.

- Sizes: 42 ¾"W & 54 ¾"W, 36"H, 42"H & 48" high, 24 ¾"D or 31"D
- This hood is built in three sections, with an internal plywood structural frame
- Stainless steel laminate liner can be cut on site to fit most hood inserts
- Available in all Cypress Paint, Stain & Glaze and Weathered finishes
- Not available in TeakKast resin
- 100% weatherproof hood material can be used indoors or outdoors
- All hoods must be installed a minimum of 36" from the cooking surface. Check with local building codes and appliance specs
- Deeper hoods should be used over grill cabinets or any cooking appliance that is deeper than 24"



	item-code	price
36"H	LOHD4336-25	4125
	LOHD4336-31	4415
	LOHD5536-25	4705
42"H	LOHD5536-31	4950
	LOHD4342-25	4720
	LOHD4342-31	4890
48"H	LOHD5542-25	5050
	LOHD5542-31	5225
	LOHD4348-25	4920
48"H	LOHD4348-31	5260
	LOHD5548-25	5520
	LOHD5548-31	5800

Design Considerations:

- The drawings show a Louver hood with crown moldings attached
- The crown molding is supplied loose and fitted on site

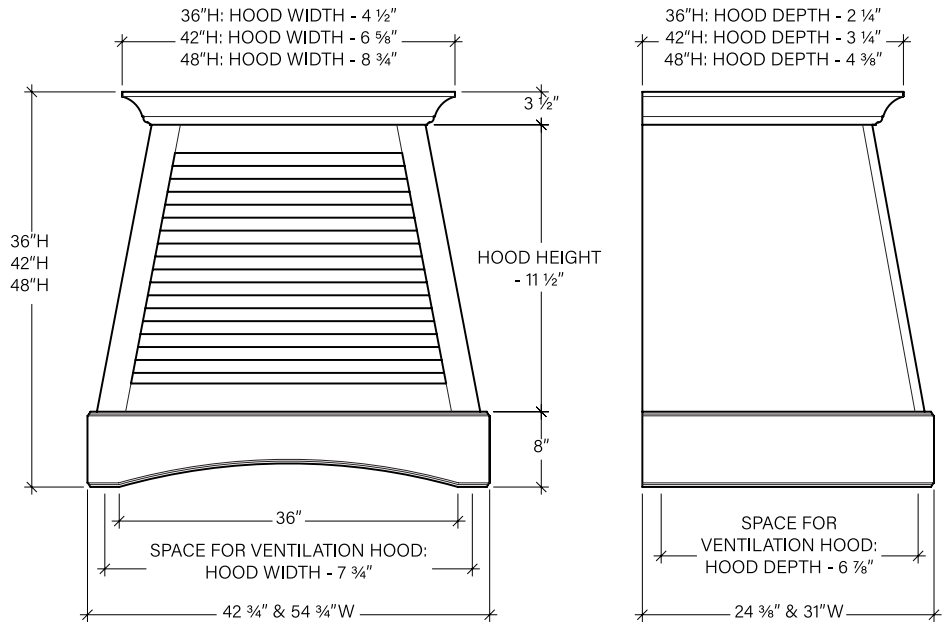



Contempo Brushed Stainless Steel: Arctic Slate (TeakKast)



panels, fillers
& pilasters



loose resin finished end panels

Wall Finished End - Loose



C T

item-code	price
WFEL1218	112
WFEL1224	131
WFEL1230	149
WFEL1236	166
WFEL1242	184
WFEL1248	202
WFEL1254	220
WFEL1260	237

Base Finished End - Loose



C T

item-code	price
BFEL2430	177
BFEL2830	207
BFEL3230	236
BFEL2436	213
BFEL2836	248
BFEL3236	283
BFEL3336	295

Tall Finished End - Loose



C T

item-code	price
TFEL1296	283
TFEL1896	425
TFEL2196	496
TFEL2496	567

3/4" resin panels

3/4" Resin Panel with V-Grooves



C T

item-code	price
PCVG2430	167
PCVG2436	188
PCVG2442	217
PCVG2496	500

Design Considerations:

- 3/4" thick with lap joints on long edges
- V-grooves spaced 6" from center to center
- Available in all Paint, Stain and Weathered finishes

Design Considerations:

- 3/4" thick wall cabinet depth resin panel finished on face and 1 vertical edge
- Ships loose



applied resin finished end panels

3/4" Thick Resin Panel



item-code	price
13"W	
FP1330	96
FP1336	115
FP1342	134
FP1396	307
FP13120	384

Design Considerations:

- 3/4" thick resin panel finished on face and 1 long edge



item-code	price
30"W	
FP3030	221
FP3036	266
FP3042	310
FP3096	708
FP30120	886
48"W	
FP4836	582
FP4842	670
60"W	
FP6036	740
FP6042	865

Design Considerations:

- 3/4" thick resin panel finished on face and 2 vertical edges

Wall Finished End - Applied

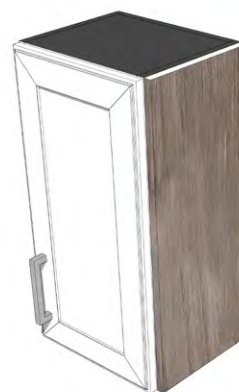

item-code	price
WFEA1218L	133
WFEA1218R	133
WFEA1224L	151
WFEA1224R	151
WFEA1230L	169
WFEA1230R	169
WFEA1236L	186
WFEA1236R	186
WFEA1242L	204
WFEA1242R	204
WFEA1248L	222
WFEA1248R	222
WFEA1254L	239
WFEA1254R	239
WFEA1542L	254
WFEA1542R	254
WFEA1260L	275
WFEA1260R	275

Design Considerations:

- 3/4" thick cabinet depth resin panel finished on face and 1 long edge and applied to cabinet

Base Finished End - Applied



item-code	price
BFEA2430L	197
BFEA2430R	197
BFEA2830L	227
BFEA2830R	227
BFEA3230L	256
BFEA3230R	256
BFEA3330L	270
BFEA3330R	270



euro panel

1/2" Thick Phenolic Resin (HPL) Panel



E

item-code	price
BEUROCUSTPNL	0.61 (per square inch)

Design Considerations:

- 1/2" thick Euro panel at variable width and height
- Finished on front and back with ebony edge
- Check catalog specifications for cutting and bonding Euro panel
- **Grain direction (where applicable) matches the direction of the grain in the room**
- Maximum width is 72" & maximum height is 42"
- Can be used as an appliance panel or overlay door (input exact dimensions)

1/2" Thick Phenolic Resin (HPL) Panel



E

item-code	price
TEUROCUSTPNL	0.61 (per square inch)

Design Considerations:

- 1/2" thick Euro panel at variable width and height
- Order the appropriate panel size and rotate 90° if horizontal grain is required
- Finished on front and back with ebony edge
- Check catalog specifications for cutting and bonding Euro panel
- **Grain direction (if applicable) is vertical - see above**
- Maximum width is 30" & maximum height is 96"

applied euro finished end panels

Wall Finished End - Applied

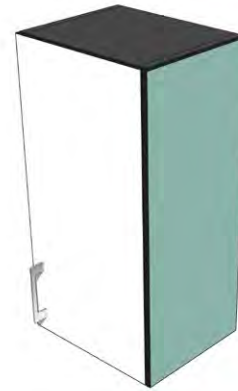

E

item-code	price
WFEA12.62518EUROL	210
WFEA12.62518EUROR	210
WFEA12.62524EUROL	228
WFEA12.62524EUROR	228
WFEA12.62530EUROL	245
WFEA12.62530EUROR	245
WFEA12.62536EUROL	300
WFEA12.62536EUROR	300
WFEA12.62542EUROL	314
WFEA12.62542EUROR	314
WFEA12.62548EUROL	344
WFEA12.62548EUROR	344
WFEA12.62554EUROL	359
WFEA12.62554EUROR	359
WFEA15.62542EUROL	352
WFEA15.62542EUROR	352
WFEA12.62560EUROL	380
WFEA12.62560EUROR	380

Design Considerations:

- 1/2" thick Euro panel applied to cabinet
- Panel is flush with door front extending the full depth of the cabinet

Base Finished End - Applied



E

item-code	price
BFEA24.62530EUROL	380
BFEA24.62530EUROR	380
BFEA28.62530EUROL	404
BFEA28.62530EUROR	404
BFEA32.62530EUROL	428
BFEA32.62530EUROR	428
BFEA33.62530EUROL	440
BFEA33.62530EUROR	440



metro panel

3/4" Thick HDPE Base Panel



item-code	price
BHDPECUSTPNL	0.21 (per square inch)

Design Considerations:

- 3/4" thick METRO panel at variable width and height
- Order the appropriate panel size and rotate 90° if horizontal grain is required
- Finished on front and back with solid core colour and smooth edge
- Check catalog specifications for cutting and bonding/fixing Metro panels
- **Grain direction (if applicable) is vertical**
- Maximum width is 54" & maximum height is 42"
- Can be used as an appliance panel or overlay door (input exact dimensions)
- Design for thermal expansion and contraction using our Metro Expansion fillers

3/4" Thick HDPE Tall Panel



item-code	price
THDPECUSTPNL	0.21 (per square inch)

Design Considerations:

- 3/4" thick METRO panel at variable width and height
- Order the appropriate panel size and rotate 90° if horizontal grain is required
- Finished on front and back with solid core colour and smooth edge
- Check catalog specifications for cutting and bonding/fixing Metro panels
- **Grain direction (if applicable) is vertical**
- Maximum width is 42" & maximum height is 96"
- Design for thermal expansion and contraction using our Metro Expansion fillers

applied metro finished end panels



Wall Finished End – Applied

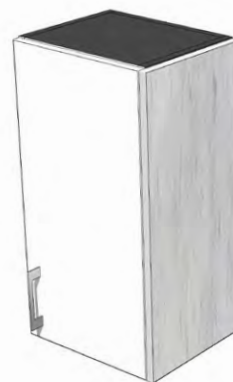

item-code	price
WFEA12.87518L	133
WFEA12.87518R	133
WFEA12.87524L	151
WFEA12.87524R	151
WFEA12.87530L	169
WFEA12.87530R	169
WFEA12.87536L	186
WFEA12.87536R	186
WFEA12.87542L	204
WFEA12.87542R	204
WFEA12.87548L	222
WFEA12.87548R	222
WFEA12.87554L	239
WFEA12.87554R	239
WFEA12.87542L	254
WFEA12.87542R	254
WFEA12.87560L	275
WFEA12.87560R	275

Design Considerations:

- 3/4" thick Metro panel applied to cabinet
- Panel is flush with door front extending the full depth of the cabinet

Base Finished End – Applied



item-code	price
BFEA24.87530L	197
BFEA24.87530R	197
BFEA28.87530L	227
BFEA28.87530R	227
BFEA32.87530L	256
BFEA32.87530R	256
BFEA33.87530L	270
BFEA33.87530R	270



appliance panels

Appliance Doors



item-code	price
APPLPNL2430	539
CONTEMPOAPPLPNL2430	539

Design Considerations:

- Available in custom sizes less than 24" W x 30" H
- Panels can be reduced in size at no additional cost
- 24"W x 30"H* is compatible with most under counter refrigerators
- 15"W x 30"H* is a common size for ice makers
- In most cases these standard sizes apply
- If resin appliance panels are reduced, there may be a discreet seam
- Panels will match the door style listed in the header information
- **For Euro and Metro appliance panels, please input exact size required in variable panel**

* Please note that these are recommended sizes based on our experience with most appliances.
Please refer to your manufacturer's specifications for exact requirements as we cannot guarantee the fit of our standard sized panels for all applications.

decorative overlay doors

Deco Doors



item-code	price
DECODOOR930	282
DECODOOR1224	317
DECODOOR1230	337
DECODOOR13.530	354
DECODOOR1530	365
DECODOOR1236	374
DECODOOR16.530	394
DECODOOR1818	403
DECODOOR1536	425
DECODOOR1830	425
DECODOOR19.530	438
DECODOOR1836	443
DECODOOR2130	450
DECODOOR2430	475

Design Considerations:

- Resin decorative overlay doors have unfinished backs and are used in applications where they are attached to a rigid surface
- **For Euro and Metro overlay doors, please input size in variable panel**

faux brick panels



Dove White



Adobe Brown

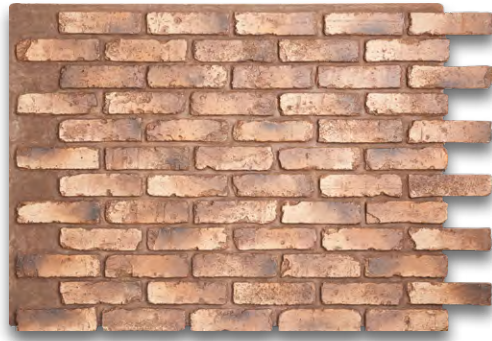

Mountain Grey

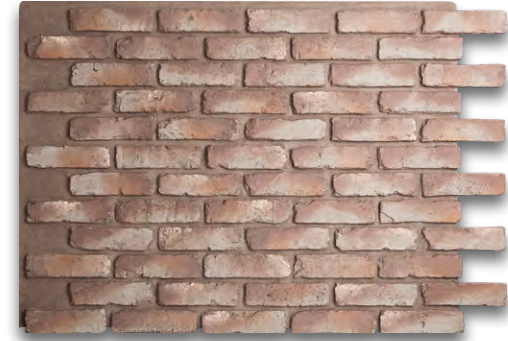

item-code	price
PBRK4732-DW	396

item-code	price
PBRK4732-AB	396

item-code	price
PBRK4732-MG	396

Design Considerations:

- Interlocks with subsequent faux brick panels on all edges
- 3/4" thick where bricks interlock
- Total thickness = 3/4"
- Actual panel size: 47"W x 32"H
- There are no finished ends
- Fillers or posts are recommended to finish off edges
- Panels to be designed as insert panels

PRICING NOTE: Price now includes finish factors



stacked stone panels

Dove White



Desert Sand



Oxford Grey



item-code	price
PSS4925-DW	291

item-code	price
PSS4925-DS	291

item-code	price
PSS4925-OG	291

Design Considerations:

- Interlocks with subsequent stacked stone panels on all edges
- 3/4" thick where stones interlock
- Total thickness = 1 1/2"
- Actual panel size: 49"W x 24 3/4"H
- Interlock repeats 43 1/2"W x 24"H
- There are no finished ends
- Fillers or posts are recommended to finish off edges
- Panels to be designed as insert panels

PRICING NOTE: Price now includes finish factors

slab fillers

Have you seen our NEW Metro expansion fillers on page 128-129?



Resin Filler



Profile:



C T

item-code	price
3"	
F330	65
F336	78
F342	89
F396	137
F3108	153
7"	
F730	90
F736	97
F742	112
F796	172
F7108	184

Design Considerations:

- [3" or 7"]W x 3/4" thick resin filler finished on face and 2 long edges
- Total thickness = 3/4"

Resin Filler with Backer



Profile:



C T

item-code	price
3"	
FB330	85
FB336	94
FB342	104
FB396	192
FB3108	204
7"	
FB730	143
FB736	156
FB742	177
FB796	288
FB7108	311

Design Considerations:

- [3" or 7"]W x 3/4" thick resin filler finished on face and 2 long edges
- 3/4" thick PVC backer
- Total thickness = 1 1/2"

Metro Filler



Profile:



M

item-code	price
3"	
F330	65
F336	78
F342	89
F396	137
6"	
F630	90
F636	97
F642	112
F696	172

Design Considerations:

- [3" or 6"]W x 3/4" thick filler finished on face and 2 long edges
- Total thickness = 3/4"

Metro Filler with Backer



Profile:



M

item-code	price
3"	
FB330	85
FB336	94
FB342	104
FB396	192
6"	
FB630	143
FB636	156
FB642	177
FB696	288

Design Considerations:

- [3" or 6"]W x 3/4" thick filler finished on face and 2 long edges
- 3/4" thick PVC backer
- Total thickness = 1 1/2"

Species available: **C** CypressKast **T** TeakKast **E** Euro **M** Metro

* **Note:** Resin panels are NOT rigid and must be adhered to PVC cabinetry components using a **Polyurethane adhesive** like NP1 or PL Premium.

panels, fillers
& pilasters



Euro Filler with Backer



Profile:



E

item-code	price
3"	
DMFB318EURO	266
DMFB324EURO	312
DMFB330EURO	355
DMFB336EURO	399
DMFB342EURO	447
DMFB348EURO	503
DMFB354EURO	564
DMFB390EURO	835

item-code	price
6"	
DMFB618EURO	349
DMFB624EURO	399
DMFB630EURO	453
DMFB636EURO	505
DMFB642EURO	563
DMFB648EURO	621
DMFB654EURO	684
DMFB690EURO	971

Design Considerations:

- Overall dimensions: 3"W or 6"W x 1 1/4"D
- 2 7/8"W or 5 7/8"W x 1/2" thick Euro filler with 1/16" reveal all around
- Attached to a 3" W or 6"W x 3/4" thick cabinet line matched PVC backer

door match fillers

Door Match Filler



Profile:



C T

item-code	price
3"	
DMF330	155
6"	
DMF618	149
DMF624	172
DMF630	196
DMF636	219
DMF690	532

Design Considerations:

- [2 7/8" or 5 7/8"]W x 1" thick resin filler finished on face and all edges and includes door match edge detail all around

Door Match Filler with Backer



Profile:



C T

item-code	price
3"	
DMFB330	192
6"	
DMFB618	189
DMFB624	216
DMFB630	245
DMFB636	273
DMFB690	630

Design Considerations:

- Overall dimensions: [3" or 6"]W x 1 3/4"D
- [2 7/8" or 5 7/8"]W x 1" thick resin filler finished on face and all edges and includes door match edge detail all around
- 3/4" thick PVC backer
- Total thickness = 1 3/4"

corner fillers

Have you seen our NEW structural PVC inside corner base cabinet on page 156?



3"W Outside Corner Filler



Profile:



C T

item-code	price
CF3336	200
CF3342	248
CF3396	578

Design Considerations:

- Overall dimensions: 3"W x 3"W x [36", 42" or 96"H]
- 3/4" thick resin fillers at 90° (inverted) finished on both 3"W outside faces and both long edges
- Useful for hiding corner joints on islands and peninsulas
- Ships with removable backer

3"W x 36"H Corner Filler



Profile:

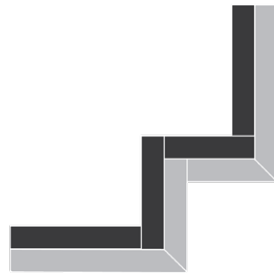

C T

item-code	price
FOL3336	395

Design Considerations:

- Overall dimensions: 10 3/4"W x 10 3/4"W x 36"H
- 3"W x 3"W x 3/4" thick resin fillers at 90° finished on all four faces
- 3/4" thick PVC backers

30"H Corner Filler



Profile:

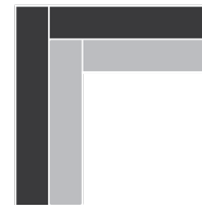

C T M

item-code	price
3" x 3"	
CFB3330	213
5" x 5"	
CFB5530	345

Design Considerations:

- 3/4" thick fillers at 90° finished on both 3"W inside faces and both long edges
- 3/4" thick PVC backers
- Overall dimensions 3x3": 4 1/2"W x 4 1/2"D x 30"H
- Overall dimensions 5x5": 6 1/2"W x 6 1/2"D x 30"H

Euro 30"H Corner Filler



Profile:



E

item-code	price
3" x 3"	
CFB3330EURO	394
5" x 5"	
CFB5530EURO	638

Design Considerations:

- 1/2" thick Euro corner filler at 90° finished on both 3"W inside faces with ebony edge and 3/4" thick PVC backers
- Overall dimensions 3x3": 4 1/4"W x 4 1/4"D x 30"H
- Overall dimensions 5x5": 6 1/4"W x 6 1/4"D x 30"H

Species available: **C** CypressKast **T** TeakKast **E** Euro **M** Metro

* **Note:** Resin panels are NOT rigid and must be adhered to PVC cabinetry components using a Polyurethane adhesive like NP1 or PL Premium.

panels, fillers & pilasters



metro expansion fillers

3"W Metro Filler with PVC Expansion Backer



Profile:



M

item-code	price
3"	
EFB330	85
EFB336	94
EFB342	104
EFB396	192
EFB3108	204

Design Considerations:

- 3"W x 3/4" thick filler finished on face and 2 long edges
- 3/4" thick x 1 1/2" W PVC backer to allow Metro panel expansion and contraction due to temperature fluctuations
- Allow 1/4" expansion space to overlapped panels
- Total thickness = 1 1/2"

6"W Metro Filler with PVC Expansion Backer

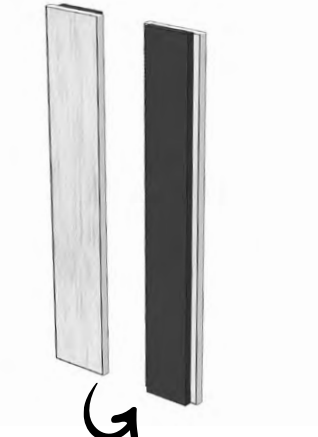

Profile:



M

item-code	price
6"	
EFB630	143
EFB636	156
EFB642	177
EFB696	288

Design Considerations:

- 6"W x 3/4" thick filler finished on face and 2 long edges
- 3/4" thick x 4 1/2" W PVC backer to allow Metro panel expansion and contraction due to temperature fluctuations
- Allow 1/4" expansion space to overlapped panels
- Total thickness = 1 1/2"

Metro Outside Corner Expansion Filler

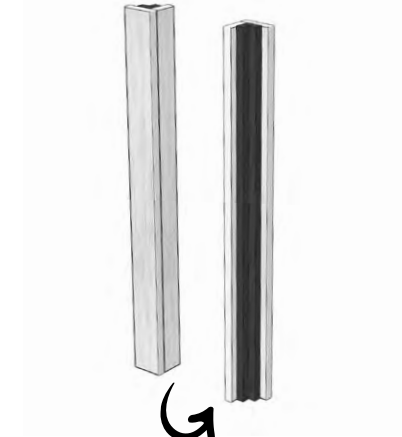

Profile:



M

item-code	price
ECFB3336	200
ECFB3342	248
ECFB3396	578

Design Considerations:

- Overall dimensions: 3"W x 3"W x [36", 42" or 96"H]
- 3/4" thick resin fillers at 90° (inverted) finished on both 3"W outside faces and both long edges
- 3/4" thick x 1 1/2" W (x 3/4" thick x 1 1/2" W) PVC L-backer to allow Metro panel expansion and contraction due to temperature fluctuations
- Allow 1/4" expansion space to overlapped panels
- Especially useful for hiding corner joints on islands and peninsulas



Features and considerations

- Metro expansion fillers have a $\frac{3}{4}$ " thick PVC Expansion Backer that is recessed $\frac{3}{4}$ " at each end of filler to allow Metro Panel expansion and contraction due to temperature fluctuations
- Install Metro Expansion fillers between Metro panels. *Allow $\frac{1}{4}$ " expansion space to overlapped panels

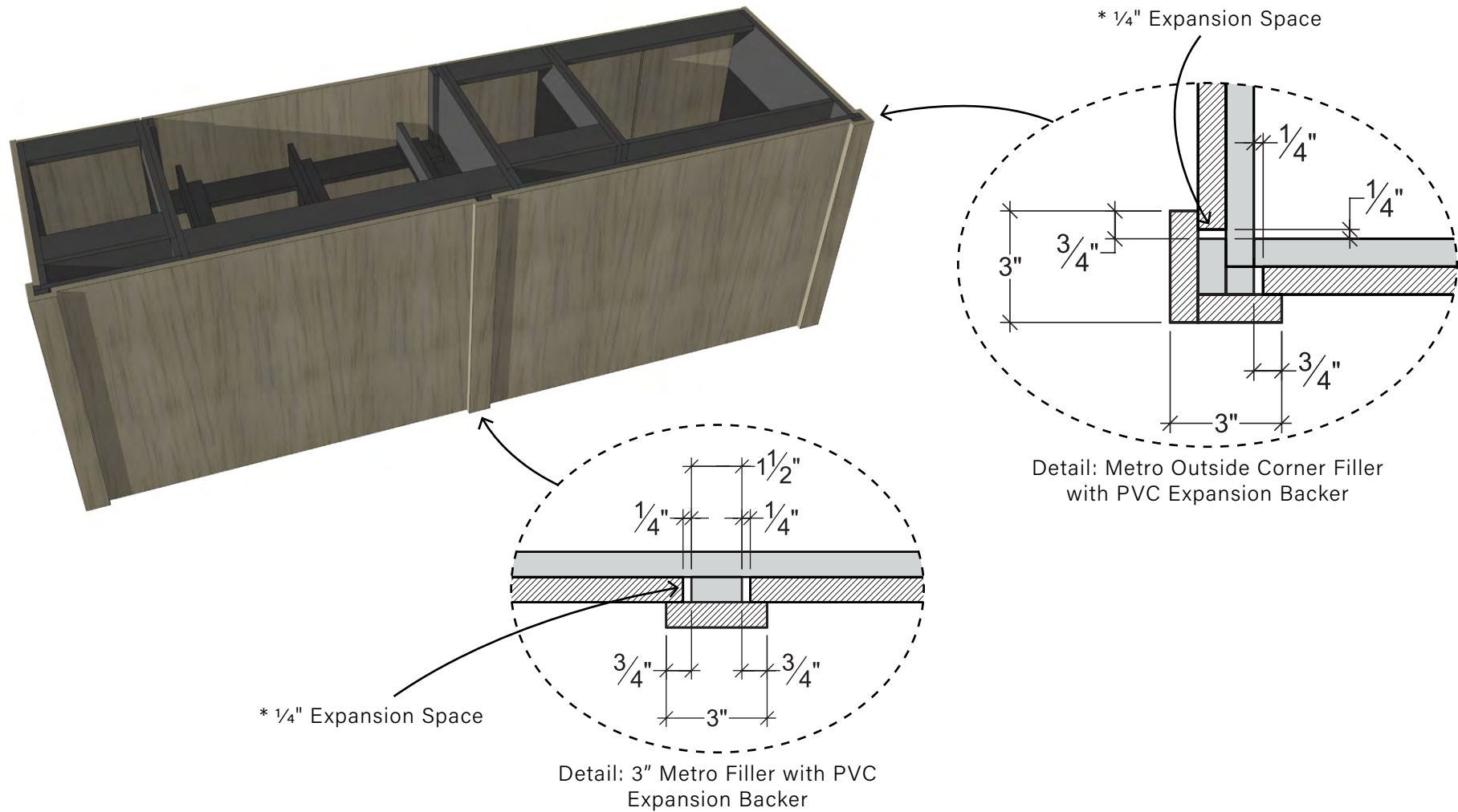



resin base pilasters

Base Pilaster 'A'



Profile:

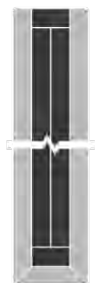

C T

item-code	price
BPA336-7	455
BPA336-13	635
BPA336-25	795
BPA336-29	865
BPA336-33	925

Design Considerations:

- 3"W x [7", 13", 25", 29" or 33"] D x 36"H
- Finished on 3"w face and both sides

Base Pilaster 'A' EXT



Profile:



* Extended PVC to support countertop between appliances.

C T

item-code	price
BPA336-7-PVC25X	480
BPA336-7-PVC29X	525

Design Considerations:

- 3"W x [25" or 29"]D x 36"H
- 7" resin return with PVC extension to support countertop between appliances
- Finished on 3"w face and both 7" resin return sides

Base Pilaster 'B'



Profile:



C T

item-code	price
BPB336-13	534
BPB336-25	589
BPB336-29	614
BPB336-33	644
BPB336-34	675

Design Considerations:

- 3"W x [13", 25", 29", 33" or 34"] D x 36"H
- Finished on 3"w face and two sides (including 7" resin return)

Base Pilaster 'B' Slim (reinforced)



Profile:



C T

item-code	price
BPB-R1.536-13	449
BPB-R1.536-25	554
BPB-R1.536-29	604
BPB-R1.536-33	624
BPB-R1.536-34	640

Design Considerations:

- 1 1/2"W x [13", 25", 29", 33" or 34"] D x 36"H
- Finished on two sides and one 7" resin return
- Reinforced with **aluminum bar** for extra structural support
- NOTE: Pilaster Slims are NOT intended to be load bearing



Base Pilaster 'C' (resin return)



Profile:



C T

item-code	price
BPC336-7 RSN	192
BPC336-13 RSN	274
BPC336-25 RSN	438
BPC336-29 RSN	493
BPC336-33 RSN	548

Design Considerations:

- 3"W x [7", 13", 25", 29" or 33"] D x 36"H
- Finished on 3"w face, side return and long inside edge

Base Pilaster 'C' (PVC return)



Profile:



C T

item-code	price
BPC336-7 PVC	145
BPC336-13 PVC	159
BPC336-25 PVC	190
BPC336-29 PVC	230
BPC336-33 PVC	265

Design Considerations:

- 3"W x [7", 13", 25", 29" or 33"] D x 36"H
- Finished on 3"w face and both long edges

Base Pilaster 'D'



Profile:



C T

item-code	price
BPD336-26	780
BPD336-27	850
BPD336-30	920
BPD336-31	1015
BPD336-34	1110
BPD336-35	1155

Design Considerations:

- 3"W x [26", 27", 30", 31", 34" or 35"]D x 36"H
- Finished on both 3"w faces, side panel and both 7" resin returns

Base Pilaster 'D' Slim (reinforced)



Profile:



C T

item-code	price
BPD-R1.536-26	701
BPD-R1.536-27	752
BPD-R1.536-30	827
BPD-R1.536-31	875
BPD-R1.536-34	958
BPD-R1.536-35	984

Design Considerations:

- 1 1/2"W x [26", 27", 30", 31", 34" or 35"]D x 36"H
- Finished on both 1 1/2"w faces, side panel and both 7" resin returns
- Reinforced with **aluminum bar** for extra structural support
- NOTE: Pilaster Slims are NOT intended to be load bearing



euro base pilasters

Base Pilaster 'A'

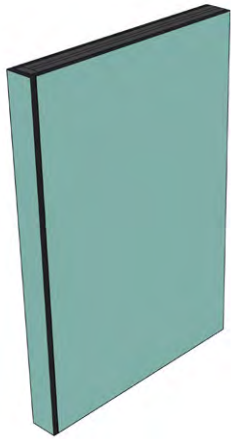

Profile:

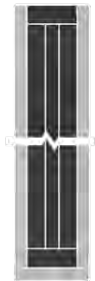

E

item-code	price
BPA336-6.625-EURO	841
BPA336-12.625-EURO	1174
BPA336-24.625-EURO	1470
BPA336-28.625-EURO	1600
BPA336-32.625-EURO	1711

Design Considerations:

- 3"W x [6.625", 12.625", 24.625", 28.625" or 32.625"]D x 36"H
- Finished on 3"w face and both sides

Base Pilaster 'A' EXT



Profile:



* Extended PVC to support countertop between appliances.

E

item-code	price
BPA336-7-EUROPVC24.625X	888
BPA336-7-EUROPVC28.625X	971

Design Considerations:

- 3"W x [24.625" or 28.625"]D x 36"H
- 7" return with PVC extension to support countertop between appliances
- Finished on 3"w face and both 7" return sides

Base Pilaster 'B'



Profile:



E

item-code	price
BPB336-12.625-EURO	987
BPB336-24.625-EURO	1089
BPB336-28.625-EURO	1135
BPB336-32.625-EURO	1191
BPB336-33.625-EURO	1215

Design Considerations:

- 3"W x [12.625", 24.625", 28.625", 32.625" or 33.625"]D x 36"H
- Finished on 3"w face and two sides (including 7" return)





Euro: Seafoam

Base Pilaster 'C'

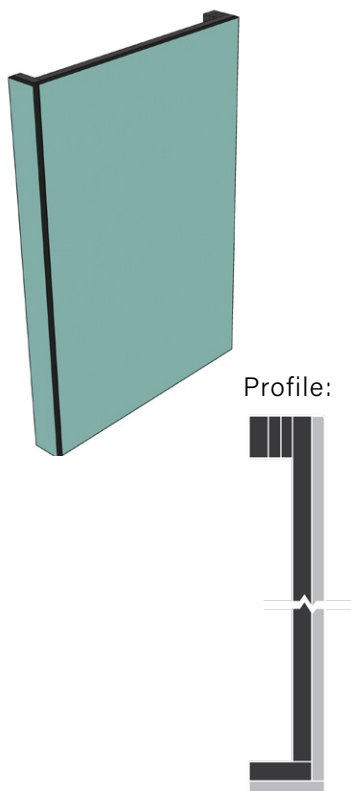

E

item-code	price
BPC336-6.625-EURO	355
BPC336-12.625-EURO	506
BPC336-24.625-EURO	810
BPC336-28.625-EURO	912
BPC336-32.625-EURO	1013

Design Considerations:

- 3"W x [6.625", 12.625", 24.625", 28.625" or 32.625"]D x 36"H
- Finished on 3"w face, side return and long inside edge

Base Pilaster 'C' (PVC return)

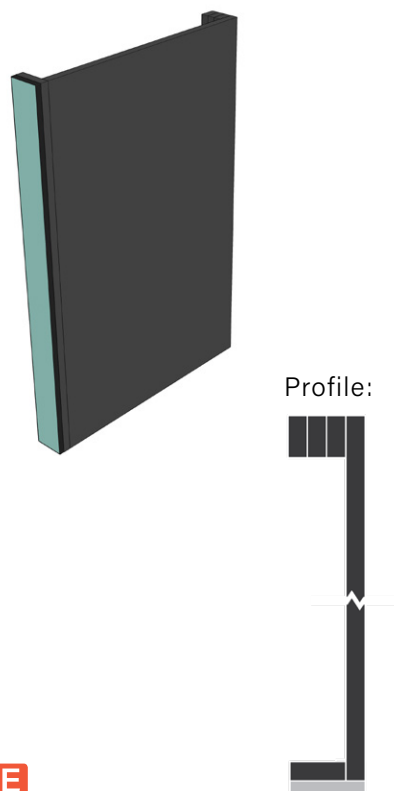

E

item-code	price
BPC336-6.625-EURO PVC	268
BPC336-12.625-EURO PVC	294
BPC336-24.625-EURO PVC	351
BPC336-28.625-EURO PVC	425
BPC336-32.625-EURO PVC	490

Design Considerations:

- 3"W x [6.625", 12.625", 24.625", 28.625" or 32.625"]D x 36"H
- Finished on 3"w face and both long edges

Base Pilaster 'D'

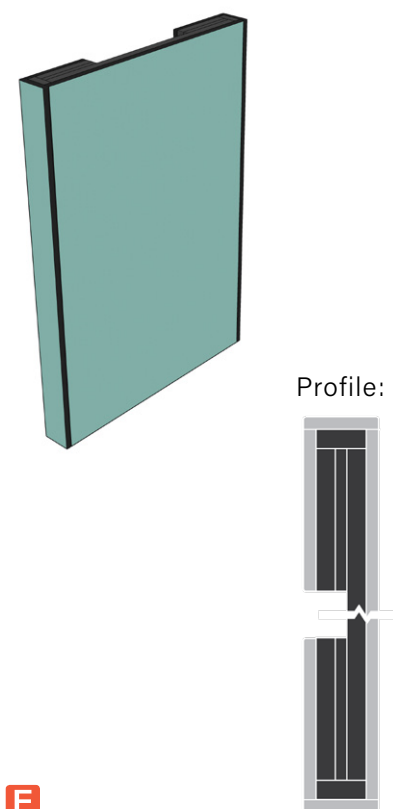

E

item-code	price
BPD336-25.375-EURO	1443
BPD336-29.375-EURO	1702
BPD336-33.375-EURO	2053
BPD336-34.375-EURO	2175

Design Considerations:

- 3"W x [25.375", 29.375", 33.375" or 34.375"]D x 36"H
- Finished on both 3"w faces, side panel and both 7" returns



metro base pilasters

Base Pilaster 'A'



Profile:



item-code	price
BPA336-6.875-0.75	455
BPA336-12.875-0.75	635
BPA336-24.875-0.75	795
BPA336-28.875-0.75	865
BPA336-32.875-0.75	925

Design Considerations:

- 3"W x [6.875", 12.875", 24.875", 28.875" or 32.875"]D x 36"H
- Finished on 3"w face and both sides

Base Pilaster 'A' EXT



Profile:



* Extended PVC to support countertop between appliances.



item-code	price
BPA336-7-0.75PVC24.875X	480
BPA336-7-0.75PVC28.875X	525

Design Considerations:

- 3"W x [24.875" or 28.875"]D x 36"H
- 7" return with PVC extension to support countertop between appliances
- Finished on 3"w face and both 7" return sides

Base Pilaster 'B'



Profile:

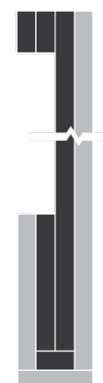

item-code	price
BPB336-12.875-0.75	534
BPB336-24.875-0.75	589
BPB336-28.875-0.75	614
BPB336-32.875-0.75	644
BPB336-33.875-0.75	675

Design Considerations:

- 3"W x [12.875", 24.875", 28.875", 32.875" or 33.875"]D x 36"H
- Finished on 3"w face and two sides (including 7" return)





Metro: Yukon Shale

Base Pilaster 'C'



Profile:



item-code	price
BPC336-6.875-0.75	192
BPC336-12.875-0.75	274
BPC336-24.875-0.75	438
BPC336-28.875-0.75	493
BPC336-32.875-0.75	548

Design Considerations:

- 3"W x [6.875", 12.875", 24.875", 28.875" or 32.875"]D x 36"H
- Finished on 3"w face, side return and long inside edge

Base Pilaster 'C' (PVC return)



Profile:



item-code	price
BPC336-6.875-0.75 PVC	145
BPC336-12.875-0.75 PVC	159
BPC336-24.875-0.75 PVC	190
BPC336-28.875-0.75 PVC	230
BPC336-32.875-0.75 PVC	265

Design Considerations:

- 3"W x [6.875", 12.875", 24.875", 28.875" or 32.875"]D x 36"H
- Finished on 3"w face and both long edges with PVC return

Base Pilaster 'D'



Profile:



item-code	price
BPD336-25.875-0.75	780
BPD336-29.875-0.75	920
BPD336-33.875-0.75	1110
BPD336-34.875-0.75	1155

Design Considerations:

- 3"W x [25.875", 29.875", 33.875" or 34.875"]D x 36"H
- Finished on both 3"w faces, side panel and both 7" returns



resin wall pilasters

Wall Pilaster 'A'



Profile:



C T

item-code	price
WPA318-7	305
WPA318-13	418
WPA324-7	355
WPA324-13	465
WPA330-7	395
WPA330-13	525
WPA336-7	455
WPA336-13	635
WPA342-7	518
WPA342-13	715
WPA348-7	620
WPA348-13	805
WPA354-7	705
WPA354-13	900

Design Considerations:

- 3"W x [7" or 13"]D x [18", 24", 30", 36", 42", 48" or 54"]H
- Finished on 3"w face and both sides

Wall Pilaster 'B'



Profile:



C T

item-code	price
WPB318-13	435
WPB324-13	468
WPB330-13	495
WPB336-13	534
WPB342-13	575
WPB348-13	637
WPB354-13	681

Design Considerations:

- 3"W x 13"D x [18", 24", 30", 36", 42", 48" or 54"]H
- Finished on 3"w face and two sides (including 7" resin return)

Wall Pilaster 'C' (resin return)



Profile:



C T

item-code	price
WPC318-13 RSN	205
WPC324-13 RSN	224
WPC330-13 RSN	240
WPC336-13 RSN	274
WPC342-13 RSN	308
WPC348-13 RSN	342
WPC354-13 RSN	376

Design Considerations:

- 3"W x 13"D x [18", 24", 30", 36", 42", 48" or 54"]H
- Finished on 3"w face, side return and long inside edge

Wall Pilaster 'C' (PVC return)



Profile:



C T

item-code	price
WPC318-13 PVC	123
WPC324-13 PVC	132
WPC330-13 PVC	144
WPC336-13 PVC	159
WPC342-13 PVC	174
WPC348-13 PVC	189
WPC354-13 PVC	204

Design Considerations:

- 3"W x 13"D x [18", 24", 30", 36", 42", 48" or 54"]H
- Finished on 3"w face and both long edges

euro wall pilasters



Wall Pilaster 'A'

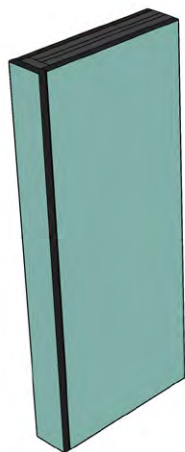

Profile:



E

item-code	price
WPA318-6.625-EURO	564
WPA318-12.625-EURO	773
WPA324-6.625-EURO	656
WPA324-12.625-EURO	860
WPA330-6.625-EURO	730
WPA330-12.625-EURO	971
WPA336-6.625-EURO	841
WPA336-12.625-EURO	1174
WPA342-6.625-EURO	958
WPA342-12.625-EURO	1322
WPA348-6.625-EURO	1147
WPA348-12.625-EURO	1489
WPA354-6.625-EURO	1304
WPA354-12.625-EURO	1665

Design Considerations:

- 3"W x [6.625" or 12.625"]D x [18", 24", 30", 36", 42", 48" or 54"]H
- Finished on 3"w face and both sides

Wall Pilaster 'B'

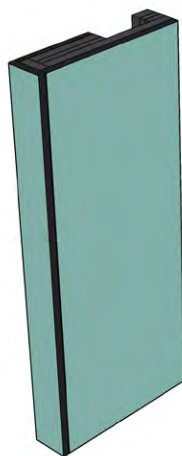

Profile:



E

item-code	price
WPB318-12.625-EURO	804
WPB324-12.625-EURO	865
WPB330-12.625-EURO	915
WPB336-12.625-EURO	987
WPB342-12.625-EURO	1063
WPB348-12.625-EURO	1178
WPB354-12.625-EURO	1259

Design Considerations:

- 3"W x 12.625"D x [18", 24", 30", 36", 42", 48" or 54"]H
- Finished on 3"w face and two sides (including 7" return)

Wall Pilaster 'C'

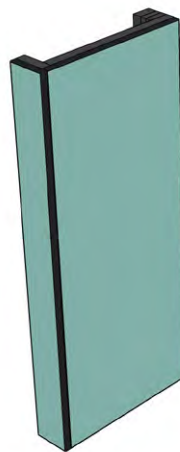

Profile:



E

item-code	price
WPC318-12.625-EURO	379
WPC324-12.625-EURO	414
WPC330-12.625-EURO	444
WPC336-12.625-EURO	506
WPC342-12.625-EURO	569
WPC348-12.625-EURO	632
WPC354-12.625-EURO	695

Design Considerations:

- 3"W x 12.625"D x [18", 24", 30", 36", 42", 48" or 54"]H
- Finished on 3"w face, side return and long inside edge

Wall Pilaster 'C' (PVC return)



Profile:



E

item-code	price
WPC318-12.625-EURO PVC	227
WPC324-12.625-EURO PVC	244
WPC330-12.625-EURO PVC	266
WPC336-12.625-EURO PVC	294
WPC342-12.625-EURO PVC	321
WPC348-12.625-EURO PVC	349
WPC354-12.625-EURO PVC	377

Design Considerations:

- 3"W x 12.625"D x [18", 24", 30", 36", 42", 48" or 54"]H
- Finished on 3"w face and both long edges



metro wall pilasters

Wall Pilaster 'A'

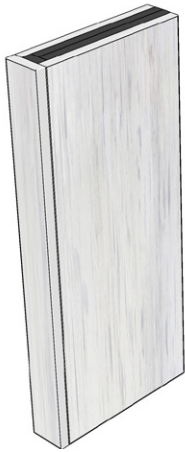

Profile:



M

item-code	price
WPA318-6.875-0.75	305
WPA318-12.875-0.75	418
WPA324-6.875-0.75	355
WPA324-12.875-0.75	465
WPA330-6.875-0.75	395
WPA330-12.875-0.75	525
WPA336-6.875-0.75	455
WPA336-12.875-0.75	635
WPA342-6.875-0.75	518
WPA342-12.875-0.75	715
WPA348-6.875-0.75	620
WPA348-12.875-0.75	805
WPA354-6.875-0.75	705
WPA354-12.875-0.75	900

Design Considerations:

- 3"W x [6.875" or 12.875"]D x [18", 24", 30", 36", 42", 48" or 54"]H
- Finished on 3"w face and both sides

Wall Pilaster 'B'



Profile:

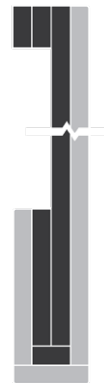

M

item-code	price
WPB318-12.875-0.75	435
WPB324-12.875-0.75	468
WPB330-12.875-0.75	495
WPB336-12.875-0.75	534
WPB342-12.875-0.75	575
WPB348-12.875-0.75	637
WPB354-12.875-0.75	681

Design Considerations:

- 3"W x 12.875"D x [18", 24", 30", 36", 42", 48" or 54"]H
- Finished on 3"w face and two sides (including 7" return)

Wall Pilaster 'C'

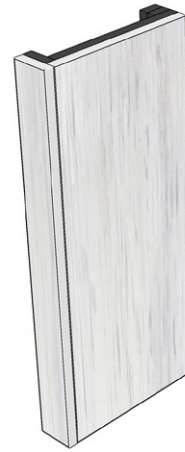

Profile:



M

item-code	price
WPC318-12.875-0.75	205
WPC324-12.875-0.75	224
WPC330-12.875-0.75	240
WPC336-12.875-0.75	274
WPC342-12.875-0.75	308
WPC348-12.875-0.75	342
WPC354-12.875-0.75	376

Design Considerations:

- 3"W x 12.875"D x [18", 24", 30", 36", 42", 48" or 54"]H
- Finished on 3"w face, side return and long inside edge

Wall Pilaster 'C' (PVC return)

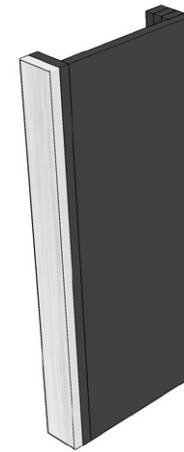

Profile:



M

item-code	price
WPC318-12.875-0.75 PVC	123
WPC324-12.875-0.75 PVC	132
WPC330-12.875-0.75 PVC	144
WPC336-12.875-0.75 PVC	159
WPC342-12.875-0.75 PVC	174
WPC348-12.875-0.75 PVC	189
WPC354-12.875-0.75 PVC	204

Design Considerations:

- 3"W x 12.875"D x [18", 24", 30", 36", 42", 48" or 54"]H
- Finished on 3"w face and both long edges

panels, fillers & pilasters Species available: **C** CypressKast **T** TeakKast **E** Euro **M** Metro

*Note: Resin panels are NOT rigid and must be adhered to PVC cabinetry components using a Polyurethane adhesive like NP1 or PL Premium.

resin tall pilasters



Tall Pilaster 'A'



Profile:

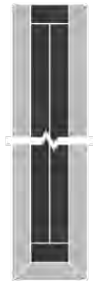

CT

item-code	price
TPA396-7	643
TPA396-13	1075
TPA396-25	1939

Design Considerations:

- 3"W x [7", 13" or 25"]D x 96"H
- Finished on 3"w face and both sides

Tall Pilaster 'B'



Profile:



CT

item-code	price
TPB396-13	715
TPB396-25	1147

Design Considerations:

- 3"W x [13" or 25"]D x 96"H
- Finished on 3"w face and two sides (including 7" resin return)

Tall Pilaster 'C' (resin return)



Profile:



CT

item-code	price
TPC396-13 RSN	607
TPC396-25 RSN	1039

Design Considerations:

- 3"W x [13" or 25"]D x 96"H
- Finished on 3"w face, side return and long inside edge

Tall Pilaster 'C' (PVC return)



Profile:



CT

item-code	price
TPC396-13 PVC	305
TPC396-25 PVC	458

Design Considerations:

- 3"W x [13" or 25"]D x 96"H
- Finished on 3"w face and both long edges



metro tall pilasters

Tall Pilaster 'A'

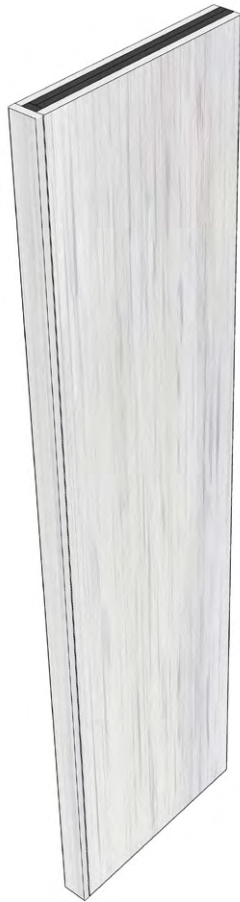

Profile:



M

item-code	price
TPA396-6.875-0.75	643
TPA396-12.875-0.75	1075
TPA396-24.875-0.75	1939

Design Considerations:

- 3"W x [6.875", 12.875" or 24.875"]D x 96"H
- Finished on 3"w face and both sides

Tall Pilaster 'B'



Profile:



M

item-code	price
TPB396-12.875-0.75	715
TPB396-24.875-0.75	1147

Design Considerations:

- 3"W x [12.875" or 24.875"]D x 96"H
- Finished on 3"w face and two sides (including 7" return)

Tall Pilaster 'C' (resin return)



Profile:



M

item-code	price
TPC396-12.875-0.75	607
TPC396-24.875-0.75	1039

Design Considerations:

- 3"W x [12.875" or 24.875"]D x 96"H
- Finished on 3"w face, side return and long inside edge

Tall Pilaster 'C' (PVC return)



Profile:



M

item-code	price
TPC396-12.875-0.75 PVC	305
TPC396-24.875-0.75 PVC	458

Design Considerations:

- 3"W x [12.875" or 24.875"]D x 96"H
- Finished on 3"w face and both long edges

raised counter walls



* Raised Bar Walls have been designed to allow easier installation of raised counter tops:

Raised Bar Wall



Profile:

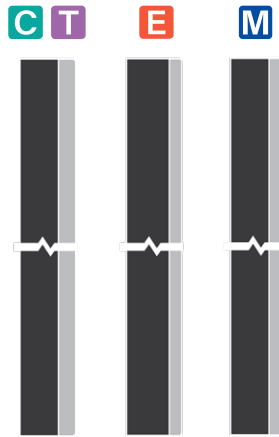

item-code	price	species*
RBW42	27.3 (per linear inch)	C,T,M
RBWVG42	27.3 (per linear inch)	C,T
RBW42-0.5	38.5 (per linear inch)	E

Design Considerations:

- 42"H (please specify lower if required)
- To be installed on back of base cabinets
- Price per linear inch of wall length
- Minimum length is 20"
- Maximum length is 60" but may be extended by using additional Raised Bar Walls
- These do not have End Caps and are to be used as internal wall pieces
- Wall is 2 1/4" thick
- Can be built with V-groove panels
- V-groove walls should be ordered 24" to retain lap-joint

Raised Bar Wall With End Cap



Profile:

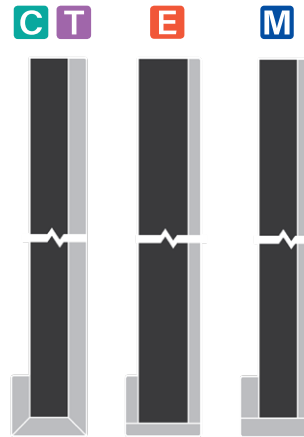

item-code	price	species*
RBWEC42	31.5 (per linear inch)	C,T,M
RBWECVG42	31.5 (per linear inch)	C,T
RBWEC42-0.5	44.5 (per linear inch)	E

Design Considerations:

- 42"H (please specify lower if required)
- To be installed on back of base cabinets
- Price per linear inch of wall length
- Minimum length is 20"
- Maximum length is 60" but may be extended by using additional Raised Bar Walls
- End cap is 3" wide with a 2" return
- Wall is 2 1/4" thick at the ribs
- Can be built with V-groove panels
- V-groove walls with end caps should be ordered 21"-23" to retain lap-joint

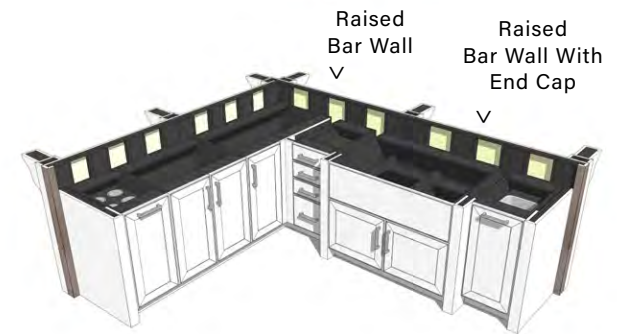
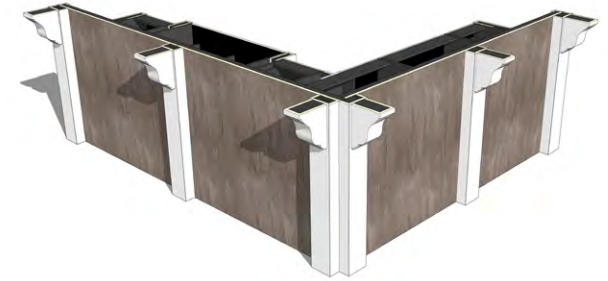

Features and considerations

- Raised bar walls need to be securely attached to the cabinets to provide a solid base for the counter tops
- Posts are used to cover the joints between the finished panels. Corbels can be attached to these to support the bar counter tops
- Backsplash should be attached above the base cabinets after counter has been installed
- End Cap Walls have a 2" return that will add to the length of the wall at the end of the cabinet run
- If designing an L-shaped configuration, allow 2 1/4" behind the cabinets when calculating the raised bar wall lengths needed





Design & Installation: Open Door Building Solutions

Louver: Weathered Desert Tan



moldings



Louver: Weathered Driftwood | Wall: Desert Sand Stacked Stone



shelves

3"H Floating Shelf with No Finished Ends

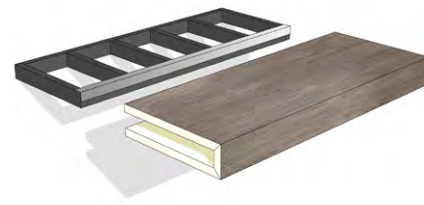

C T

item-code	price
FSH1224	280
FSH1230	335
FSH1236	380

- Dimensions:
- 12"D x 3"H
- Widths available:
- 24"W, 30"W & 36"W
- Design Considerations:
- Unfinished ends
 - PVC framework is installed on wall, then the resin cover slips over-top of PVC
 - PVC frame is shipped loose inside resin cover
 - Shelf is reinforced with an aluminum L-profile for additional strength
 - Additionally shelf has concealed L-brackets to reduce shelf sag

3"H Floating Shelf with Finished Ends



C T

item-code	price
FSHFE1224	352
FSHFE1230	391
FSHFE1236	432

- Dimensions:
- 12"D x 3"H
- Widths available:
- 24"W, 30"W & 36"W
- Design Considerations:
- Finished ends
 - PVC framework is installed on wall, then the resin cover slips over-top of PVC
 - PVC frame is shipped loose inside resin cover
 - Shelf is reinforced with an aluminum L-profile for additional strength
 - Additionally shelf has concealed L-brackets to reduce shelf sag

Design & Installation: Mauk Cabinets by Design Shaker/Louver: Weathered Graphite

Species available: **C** CypressKast **T** TeakKast **E** Euro **M** Metro

* **Note:** Panels are NOT rigid and must be adhered to PVC cabinetry components using a Polyurethane adhesive like NP1 or PL Premium.



posts

3-Sided Resin Posts



C T

item-code	price
PST3S-3336	171
PST3S-6330	212
PST3S-6336	241
PST3S-6342	270
PST3S-6354	332
PST3S-6396	396

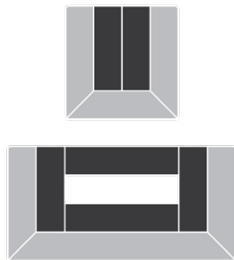

Design Considerations:

- Available in 3" or 6" W at 3"D
- Grain is vertical

4-Sided Resin Posts

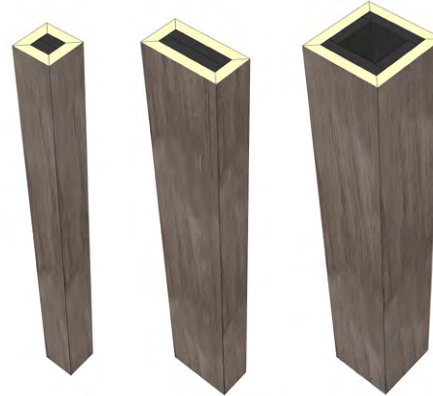

C T

item-code	price
PST4S-3336	235
PST4S-3342	261
PST4S-6336	336
PST4S-6342	378
PST4S-6636	424
PST4S-6642	482
PST4S-6696	964

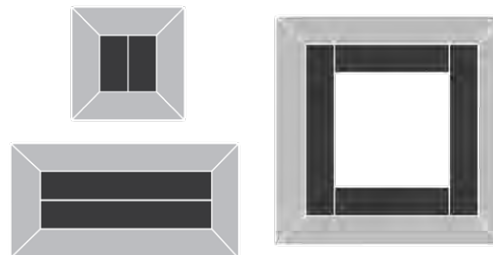

Design Considerations:

- Available in 3" and 6" widths
- Grain is vertical

3-Sided Euro Posts



E

item-code	price
PST3S-3336-EURO	316
PST3S-6330-EURO	392
PST3S-6336-EURO	445
PST3S-6342-EURO	499
PST3S-6354-EURO	614
PST3S-6396-EURO	732

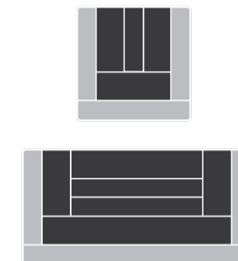

Design Considerations:

- Available in 3" or 6" W at 3"D
- Grain (if applicable) matches room
- Horizontal grain requires drawings



4-Sided Euro Posts

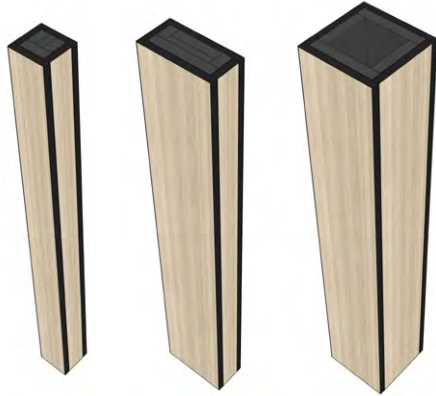

E

item-code	price
PST4S-3336-EURO	434
PST4S-3342-EURO	482
PST4S-6336-EURO	621
PST4S-6342-EURO	699
PST4S-6636-EURO	784
PST4S-6642-EURO	891
PST4S-6696-EURO	1783

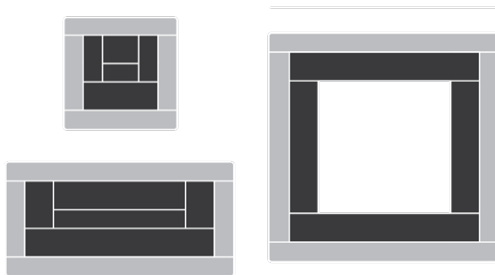

Design Considerations:

- Available in 3" and 6" widths
- Grain (if applicable) matches room
- Horizontal grain requires drawings

3-Sided Metro Posts

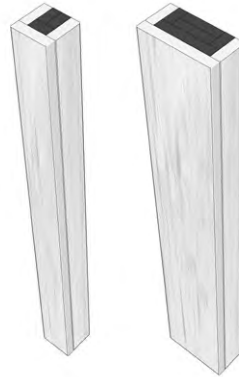

M

item-code	price
PST3S-3336	171
PST3S-6330	212
PST3S-6336	241
PST3S-6342	270
PST3S-6354	332
PST3S-6396	396

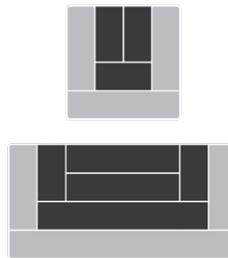

Design Considerations:

- Available in 3" or 6" W at 3"D
- Grain (if applicable) is vertical

4-Sided Metro Posts

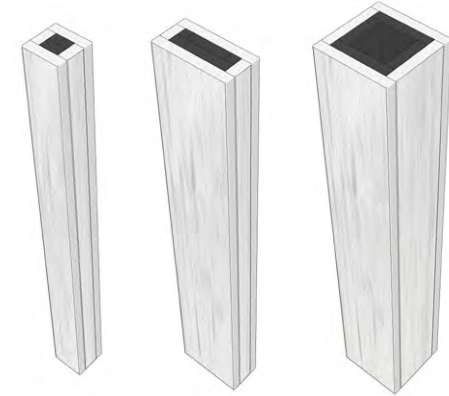

M

item-code	price
PST4S-3336	235
PST4S-3342	261
PST4S-6336	336
PST4S-6342	378
PST4S-6636	424
PST4S-6642	482
PST4S-6696	964

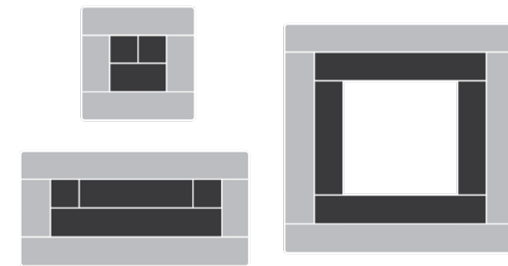

Design Considerations:

- Available in 3" and 6" widths
- Grain (if applicable) is vertical



brackets

Curled Bracket



C T

item-code	price
Bracket C	168

Design Considerations:

- 8"D x 10"H x 5"W
- PVC support is mounted to the wall and decorative molded resin corbel slips over-top

Straight Bracket



C

item-code	price
Bracket S	145

Design Considerations:

- 8"D x 10"H x 3"W
- Angled edges are profiled
- PVC support is mounted to the wall and fabricated resin corbel slips over-top

crown

Crown Molding



C T

item-code	price
CRWN96	169

Design Considerations:

- 3 1/2"D x 3 1/2"H x 96"W
- Finished on the face only

Crown Molding with Return

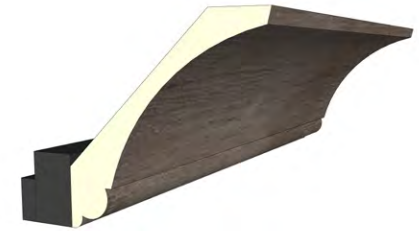

C T

item-code	price
CRWNR96	242

Design Considerations:

- 3 1/2"D x 3 1/2"H x 96"W
- Return is PVC and is 1 3/4"D
- Finished on the face only
- The exposed bottom edge of the return will be covered with door matching edge tape

decorative moldings



Decorative Rail



item-code	price
DRM396	147

Design Considerations:

- 1"D x 3"H x 96"W
- Finished on the face and both long edges

Light Valance



item-code	price
LR396	191

Design Considerations:

Resin Rail:

- ¾"D x 3"H x 96"W
- Finished on the face and 2 long edges

Light Valance with Aluminum Support

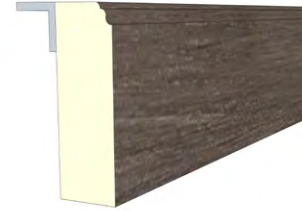

item-code	price
LRA396	382

Design Considerations:

Resin Rail:

- ¾"D x 3"H x 96"W
- Finished on the face and 2 long edges

Aluminum Backer:

- ¾"D x ¾"H x 96"W

This item is **REQUIRED** for the following cabinets:

- TVBF2 - CM (all sizes)

Light Valance with PVC Backer

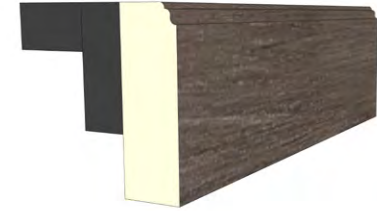

item-code	price
LRPVC396	305

Design Considerations:

Resin Rail:

- ¾"D x 3"H x 96"W
- Finished on the face and 2 long edges

90° PVC Backer:

- 2"D x 2"H x 96"W



Decorative Shoe



C T

item-code	price
DSM196	168

Design Considerations:

- 1"D x 1"H x 96"W
- Finished on the face and 1 long edge

Insert Frame Molding



C T

item-code	price
IFM96	342

Dimensions:

- 1 3/8" x 2" x 3/4"TH x 96"L
- Made of Resin
- Finished on 3 sides
- Order to trim around suspended cabinets that are used as insert cabinets

planks

Ship Lap V-Groove Plank



C T

item-code	price
CP36	121
CP42	148
CP96	210
CP120	265

Dimensions:

- 3/4"D x 6"H

Widths available:

- 36"W, 42"W, 96"W & 120"W

Design Considerations:

- Can be used for complete ceiling or wall applications to match outdoor cabinetry
- Finished on the face and 2 long edges
- Can be used to cover tight radius structure applications

furniture bases

6"H Furniture Base



CT

item-code	price
FBM696	206

Design Considerations:

- ¾"D x 6"H x 96"W
- Manufactured at 6"H to allow for scribing to match rain pitch of deck
- Finished on the face and 1 long edge

6"H Furniture Base with Return

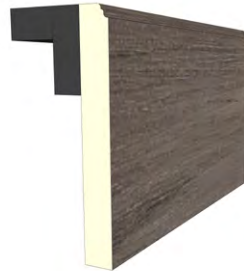

CT

item-code	price
FBMR696	323

Design Considerations:

- 2 ¼"D x 6"H x 96"W
- Manufactured at 6"H to allow for scribing to match rain pitch of deck
- Finished on the face and 1 long edge

toe kick



Toe Kick



CTM

item-code	price
NK596	118
NK5108	160
NK796	172
NK7108	205

Resin Design Considerations:

- ¾"D x 5"H or 7"H x 96" or 108"W
- Finished on the face and 2 long edges

Metro Design Considerations:

- ¾"D x 5"H or 7"H x 96"W
- Finished on both sides with colour-match core
- For information on bonding Metro toe kick to PVC, see page 31



Euro Toe Kick with Vertical Grain



E

item-code	price
NK672EURO-V	172

Design Considerations:

- ½"D x 6"H x 72"W
- Grain direction is vertical
- Finished on front and back with ebony edge
- Only available for Wood Decors
- For information on bonding Euro toe kick to PVC, see page 30

Standard Euro Toe Kick (Horizontal Grain)



E

item-code	price
NK696EURO-H	215

Design Considerations:

- ½"D x 6"H x 96"W
- Finished on front and back with ebony colored edge
- For information on bonding Euro toe kick to PVC, see page 30



Euro: Pure White



Louvers: Weathered Driftwood



pvc components,
accessories & hardware



pvc panels & components

Black & White PVC Panels

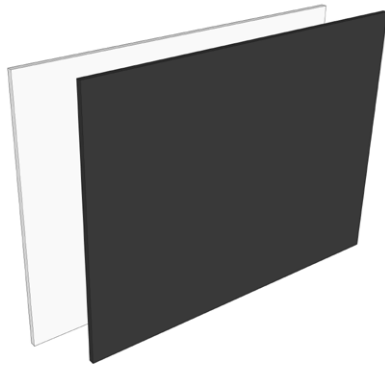

item-code	price
PVC PANEL 2436	173
PVC PANEL 4836	346
PVC PANEL 396	58
PVC PANEL 696	115
PVC PANEL 1296	230
PVC PANEL 2496	460
PVC PANEL 3096	575
PVC PANEL 3696	690

Design Considerations:

- 3/4" thick PVC panel
- PVC color will match cabinet box construction
- Used as a structural component and MUST be covered with resin if exposed to direct sunlight
- For non-listed sizes, select the next largest panel and reduce down.

PVC Toe Kick



item-code	price
NK796PVC	134

Design Considerations:

- 3/4"D x 7"H x 96"W
- Cabinet line matched PVC
- Used as a structural component and MUST be covered with resin if exposed to direct sunlight

PVC Appliance Spacer Panel

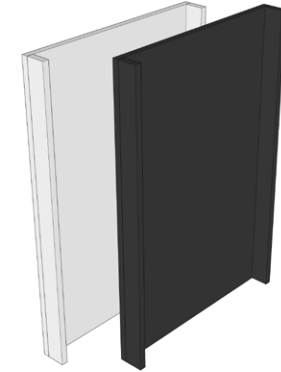

item-code	price
PVCAPPLSP1536	125
PVCAPPLSP2036	150
PVCAPPLSP2136	155
PVCAPPLSP2436	170

Design Considerations:

- PVC spacer for appliance installation
- Provides suitable substrate for attaching finished back panels behind a fridge or other free-standing appliance
- 3/4" thick cabinet line PVC
- [15, 20, 21, 24"]W x 36"H
- Input exact width required (up to 1" wider or 1" narrower)

Profile:





3" x 3" x 96" PVC L-backer

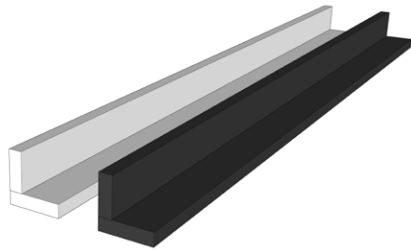

item-code	price
PVCL3396	186

Design Considerations:

- PVC L-backer for cleating and installation
- Cabinet line matched PVC

Overall dimensions:

- 3"W x 3"H x 96"D
- 3/4" thick cabinet line PVC

Profile:

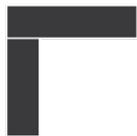

6" x 6" x 6" PVC U-Chase Box

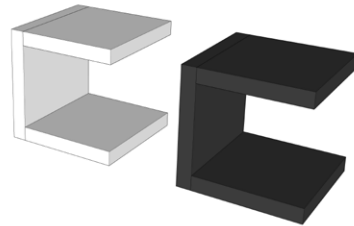

item-code	price
PVCU666	98

Design Considerations:

- PVC U-shaped box for electrical receptacles
- Cabinet line matched PVC

Overall dimensions:

- 6"W x 6"H x 6"D
- 3/4" thick cabinet line PVC

Profile:

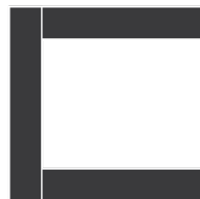

Slide-Out Trays



item-code	price
SOT9	214
SOT10.5	227
SOT12	239
SOT13.5	252
SOT15	264
SOT16.5	277
SOT18	289
SOT19.5	302
SOT21	314
SOT24	339
SOT27	364
SOT30	389
SOT33	414

item-code	price
SOT9-8in	295
SOT10.5-8in	310
SOT12-8in	340
SOT13.5-8in	355
SOT15-8in	370
SOT16.5-8in	385
SOT18-8in	400
SOT19.5-8in	415
SOT21-8in	430
SOT24-8in	460
SOT27-8in	490
SOT30-8in	520
SOT33-8in	550

- The item-code correlates to the size of the base cabinet, not the overall slide out tray width
- 4"H or 8"H PVC slide out tray with a scoop detail on the front
- Installed into cabinet with 100% stainless steel full extension soft-close glides
- Front, sides and back panels are 1/2" thick, floor is 3/4" thick.

* No hardware sold separately.



pvc structural corner base

3" x 3" Inside Corner Filler Base



C T M

item-code	price
PVC33CFB2424	1458
PVC33CFB2428	1579
PVC33CFB2824	1579
PVC33CFB2828	1703

Design Considerations:

- Inside corner filler is 3" x 3" and will be same finish as the room in the quote
- Sizes match standard base cabinet (24"D) and grill cabinet (28"D) depths
- Cabinet width is 27 ¾"D for a 24"D side and 31 ¾"D for a 28"D side
- First depth listed in the SKU (eg. 24) is left side depth and second depth is right side of the cabinet box
- Standard base cabinet height is 30"H plus adjustable leg levelers (standard toe kick is 4 ½"H)
- ¾" thick cabinet line PVC

5" x 5" Inside Corner Filler Base



C T M

item-code	price
PVC55CFB2424	1508
PVC55CFB2428	1629
PVC55CFB2824	1629
PVC55CFB2828	1753

Design Considerations:

- Inside corner filler is 5" x 5" and will be same finish as the room in the quote
- Sizes match standard base cabinet (24"D) and grill cabinet (28"D) depths
- Cabinet width is 31 ¾"D for a 24"D side and 33 ¾"D for a 28"D side
- First depth listed in the SKU (eg. 24) is left side depth and second depth is right side of the cabinet box
- Standard base cabinet height is 30"H plus adjustable leg levelers (standard toe kick is 4 ½"H)
- ¾" thick cabinet line PVC

euro pvc structural corner base

3" x 3" Inside Corner Filler Base



E

item-code	price
PVC33CFBEURO2424	1458*
PVC33CFBEURO2428	1579*
PVC33CFBEURO2824	1579*
PVC33CFBEURO2828	1703*

* Euro Door Factor to be applied

Design Considerations:

- Inside corner filler is 3" x 3" and will be same finish as the room in the quote
- Sizes match standard base cabinet (24"D) and grill cabinet (28"D) depths
- Cabinet width is 27 ½"D for a 24"D side and 31 ½"D for a 28"D side
- First depth listed in the SKU (eg. 24) is left side depth and second depth is right side of the cabinet box
- Standard base cabinet height is 30"H plus adjustable leg levelers (standard toe kick is 4 ½"H)
- ¾" thick cabinet line PVC

5" x 5" Inside Corner Filler Base



E

item-code	price
PVC55CFBEURO2424	1508*
PVC55CFBEURO2428	1629*
PVC55CFBEURO2824	1629*
PVC55CFBEURO2828	1753*

* Euro Door Factor to be applied

Design Considerations:

- Inside corner filler is 5" x 5" and will be same finish as the room in the quote
- Sizes match standard base cabinet (24"D) and grill cabinet (28"D) depths
- Cabinet width is 31 ½"D for a 24"D side and 33 ½"D for a 28"D side
- First depth listed in the SKU (eg. 24) is left side depth and second depth is right side of the cabinet box
- Standard base cabinet height is 30"H plus adjustable leg levelers (standard toe kick is 4 ½"H)
- ¾" thick cabinet line PVC

accessories



Camlock for Door/Drawer



item-code	price
CAMLOCK	122

- Stainless steel camlock for doors or drawers
- Priced per lock
- Elbow latch is required on cabinets with 2 doors
- Each keyed differently

Elbow Latch



item-code	price
ELBOW LATCH	75

- Stainless steel elbow latch
- Priced per latch
- Installed on top of base cabinet doors and bottom of wall cabinet doors

Sealed Magnetic Catch



item-code	price
MAGNETIC CATCH	47

- Sealed catch for doors and drawers
- Set includes magnet and stainless steel plate
- Available in black or white to match cabinet box

* No hardware sold separately.



Touch Up Kit



item-code	price
TOUCH UP KIT	60

- Touchup kit for resin cabinetry
- Contains formulation specific to finish selected (painted, stain & glaze or weathered finish)
- Has appropriate FilStick to match base colour

NK Drill-in Push



item-code	price
NKPUSH	22

- Allows for spring-loaded opening of doors and drawers without handles
- Only works with motion hinges and soft-close drawer slides
- Concealed in cabinet gable or stretcher
- Adjustable standoff
- Available in black or white to match cabinet box

Weather Seal Gasket

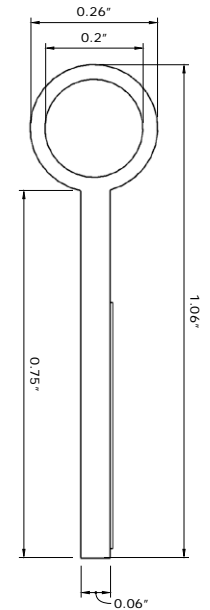
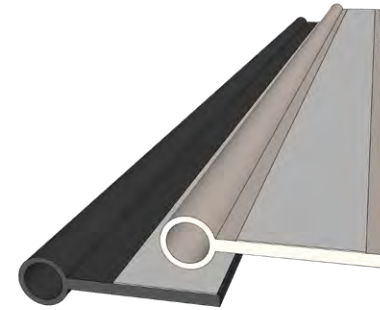

user-code	price
WSGASKET	0.71 (per linear inch)
WSGASKETWH	0.98 (per linear inch)

- 60 Duro EPDM weather seal with pressure sensitive adhesive
- Can be applied to drawer and door cabinets
- Use mechanical fasteners like staples to improve seal integrity
- When installed, bulb compresses to $\pm 0.125"$, so drawer tracks may need to be adjusted. Adjustment is not typically required for soft-close drawer slides
- Door hinges may also require a minor adjustment (not Contempo/Euro/Metro)
- Consider using magnets to ensure a good seal
- Available in black or white

marine-grade hardware



6 1/4" Bar Pull with Almond-Eye Posts

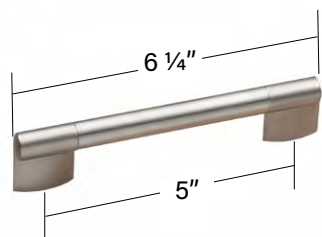

item-code	price
NK-BPAE1	28

- Contemporary 6 1/4" 316 stainless steel pull with convex Zamac metal posts
- 1 3/8" Projection (overall)

8 3/4" Bar Pull with Almond-Eye Posts

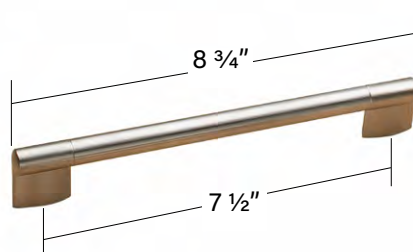

item-code	price
NK-BPAE2	32

- Contemporary 8 3/4" 316 stainless steel pull with convex Zamac metal posts
- 1 3/8" Projection (overall)

10 1/8" Bar Pull with Almond-Eye Posts

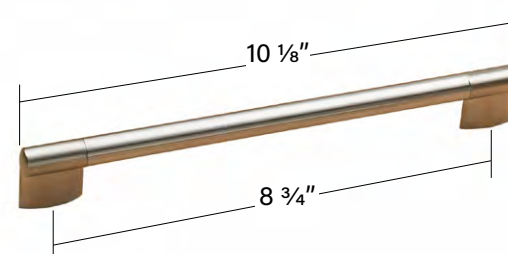

item-code	price
NK-BPAE3	34

- Contemporary 10 1/8" 316 stainless steel pull with convex Zamac metal posts
- 1 3/8" Projection (overall)

4 3/8" Contemporary Bow Pull



item-code	price
NK-CBP1	19

- Contemporary 4 3/8" 316 stainless steel bow pull
- 1 1/4" Projection (overall)

6 1/8" Contemporary Bow Pull

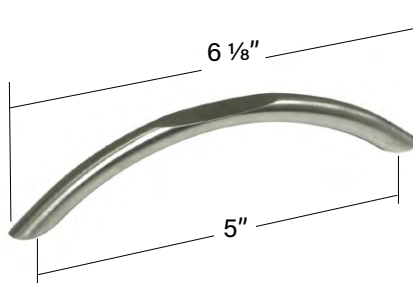

item-code	price
NK-CBP2	20

- Contemporary 6 1/8" 316 stainless steel bow pull
- 1 3/16" Projection (overall)

6" Bow Pull

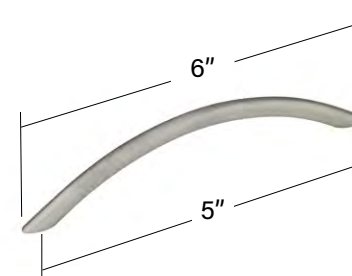

item-code	price
NK-BP	26

- 6" 316 stainless steel bow pull
- 1 3/32" Projection (overall)

* No hardware sold separately. Screws included.

We recommend 316 Marine Grade Stainless Steel for hardware as it performs best in most outdoor environments. If your installation is in an area with high chlorine content, extra steps are required to maintain your hardware to prevent corrosion. This applies equally to hinges, drawer slides and appliances.

pvc components,
accessories & hardware



6" Sleek Round T-Bar Pull

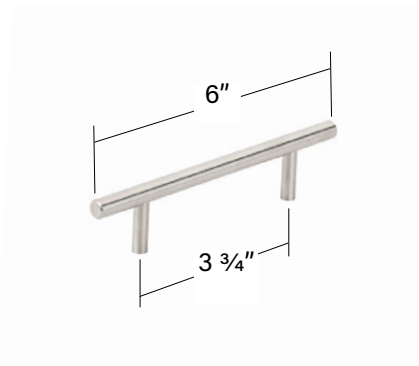

item-code	price
NK-SRTBAR1	21

- Sleek 6" round 316 stainless steel T-Bar pull
- 1 3/8" Projection (overall)

7 1/4" Sleek Round T-Bar Pull

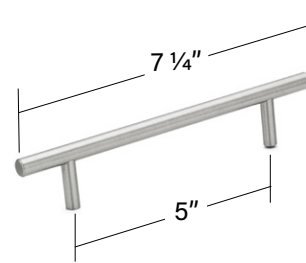

item-code	price
NK-SRTBAR2	25

- Sleek 7 1/4" round 316 stainless steel T-Bar pull
- 1 3/8" Projection (overall)

Contemporary 4 1/4" Rounded Corner Pull



item-code	price
NK-CRCP	32

- Contemporary 4 1/4" 316 rounded corner stainless steel pull
- 1 1/2" Projection (overall)

8 1/2" Sleek Round T-Bar Pull

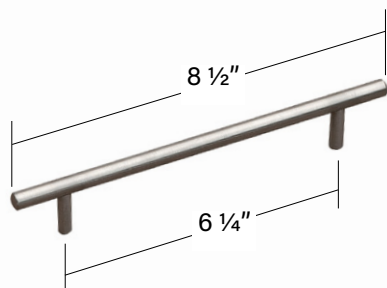

item-code	price
NK-SRTBAR3	28

- Sleek 8 1/2" round 316 stainless steel T-Bar pull
- 1 3/8" Projection (overall)

9 3/4" Sleek Round T-Bar Pull

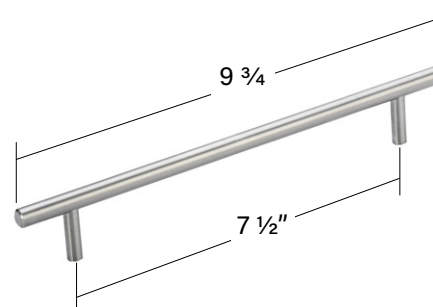

item-code	price
NK-SRTBAR4	33

- Sleek 9 3/4" round 316 stainless steel T-Bar pull
- 1 3/8" Projection (overall)

4" Elegant Curved Pull



item-code	price
NK-ECP	28

- 4" Elegant curved 316 stainless steel pull
- 1 3/16" Projection (overall)

* No hardware sold separately. Screws included.

We recommend 316 Marine Grade Stainless Steel for hardware as it performs best in most outdoor environments. If your installation is in an area with high chlorine content, extra steps are required to maintain your hardware to prevent corrosion. This applies equally to hinges, drawer slides and appliances.



hardware

1" Contemporary Round Knob



item-code	price
NK-CRK1	22

- Simple round 1" 316 stainless steel knob
- 1 1/4" Projection (overall)

1 1/4" Contemporary Round Knob



item-code	price
NK-CRK2	24

- Simple round 1 1/4" 316 stainless steel knob
- 1 1/4" Projection (overall)

316 Stainless Steel Radius Pull



item-code	price
XL-JSR135TT	90

- Contemporary 5 1/4" marine grade stainless steel pull with ultimate corrosion resistance

304 Stainless Steel Square Pull

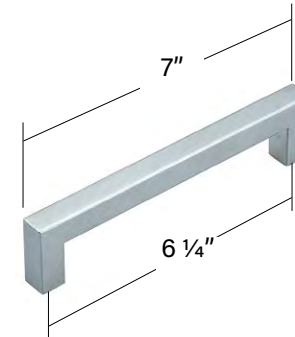

item-code	price
KPH-160	56

- Contemporary 7" stainless steel square pull handle

304 Stainless Steel Low Profile Pull

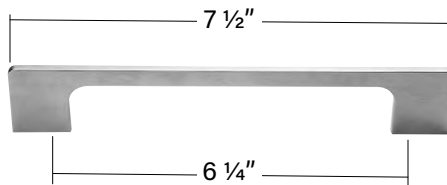

item-code	price
DSI-110-160	76

- Sleek contemporary 7 1/2" stainless steel low profile pull handle

304 Stainless Steel Oval T Bar

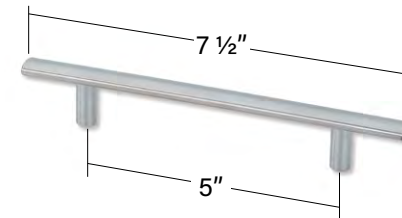

item-code	price
7014	59

- Contemporary 7 1/2" stainless steel oval pull handle
- Brushed finish

* No hardware sold separately. Screws included.

We recommend 316 Marine Grade Stainless Steel for hardware as it performs best in most outdoor environments. If your installation is in an area with high chlorine content, extra steps are required to maintain your hardware to prevent corrosion. This applies equally to hinges, drawer slides and appliances.

pvc components,
accessories & hardware



Adjustable Counter Bracket

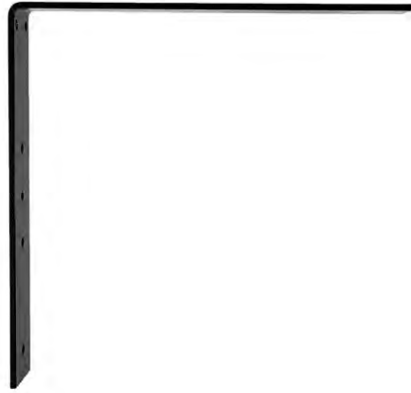

item-code	price
BRKT8"	158
BRKT10"	171
BRKT12"	183

Installation Kit and Requirements

Hardware Included:

- A - Floating Surface Adjustable Bracket (1)
- B - Allen head set screws (2)
- C - Phillips head wood screws (2)
- D - Allen wrench (1)

Tools Required:

- Phillips screw driver
- 3/8" drill bit
- Caulk
- Router
- Wood chisel

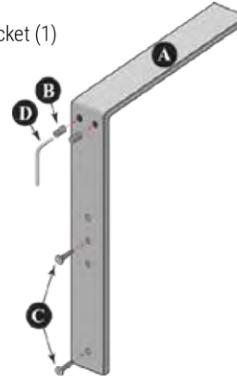

Bracket Installation Requirements:

- Wall thickness between 3/4" - 4" (add material if < 3/4")
- Must be placed directly under seams in countertop
- Used for overhangs between 8" and 18"

- Designed to allow easier installation of floating surfaces
- Full installation instructions included with product
- Includes required fasteners
- Manufactured by Steel Design Solutions using American-made structural steel (1/4" thick)
- Powder coated to guard against corrosion. Can safely be used outdoors without the threat of rust as long as the powder coating is not damaged
- Warranty covered by a limited 12 Month Manufacturers Warranty
- The bracket size is determined by the wall thickness and overhang length. See Table below:

OVERHANG LENGTH

WALL THICKNESS	8"	9"	10"	11"	12"	13"	14"	15"	16"
3/4"	8"	8"	8"	10"	10"	10"	12"	12"	12"
3"	10"	10"	10"	12"	12"	12"			

- Generally, you will need one bracket every 12-18". As a rule-of-thumb, use 2 brackets for 24-28", 3 brackets for 29-48", 4 brackets for 49-68", 5 brackets for 69-88" and 6 brackets for 89-108"





Design & Installation: Deck Remodelers

Shaker: Raven Ash



modifications



structural modifications

Depth Adjustment



INCREASE DEPTH

item-code	up-charge
DEPTH INCREASE	20%

- **ALL doorstyles**
- Max depth = 32"D
- Max TV cabinet depth = 12"D
- Drawer box depths do not change if depth of cabinet is increased

DECREASE DEPTH

item-code	up-charge
DEPTH DECREASE	0%

- **All doorstyles**
- Minimum depth with drawers = 12"D
- Minimum depth without drawers but with doors = 5"D

Width Adjustment

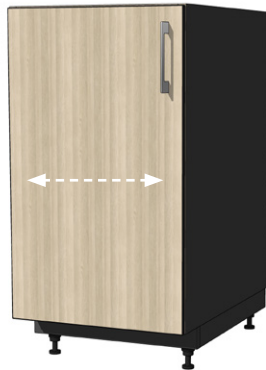

INCREASE WIDTH

item-code	up-charge
WIDTH INCREASE	20%

- **Euro, Metro & Contempo ONLY**
- Max 3" width increase
- 1/8" increments
- No increase beyond our widest cabinets in all categories
- Exclusions apply

DECREASE WIDTH

item-code	up-charge
WIDTH DECREASE	10%

- **Euro, Metro & Contempo ONLY**
- Exclusions apply
- Minimum width reduction impacted by internal components

Height Adjustment

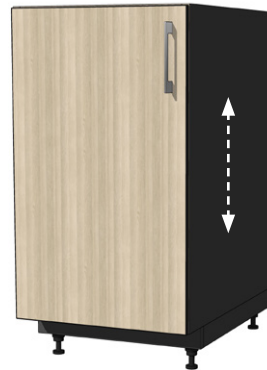

INCREASE HEIGHT

item-code	up-charge
0-3HT INCREASE	20%
3-6HT INCREASE	40%

- **Euro, Metro & Contempo ONLY**
- Max 6" height increase
- 1/8" increments
- No height increase available for Tall cabinets
- Exclusions apply

DECREASE HEIGHT

item-code	up-charge
HEIGHT DECREASE	10%

- **Euro, Metro & Contempo ONLY**
- Exclusions apply
- Minimum height reduction impacted by internal components

Cabinet Front Only



item-code	up-charge
CAB FRNT ONLY	20%

- PVC frame is 4"D (to allow for hinges)
- Black PVC cannot be exposed to direct sunlight
- Not available for cabinets with drawers

Add a Drawer Partition



item-code	price
DRAWER DIVIDER	71

- Inserts a 1/2" thick cabinet-line match PVC front-to-back partition into the drawer box
- Partition(s) will be evenly spaced within the drawer
- Priced per partition

Add Vent to Cabinet

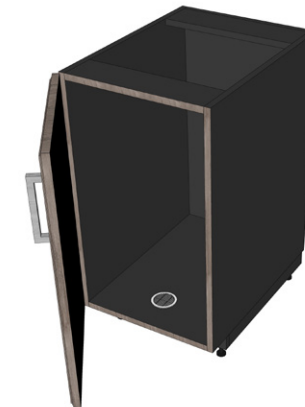

item-code	price
ADD VENT	132

- Adds a vent to the floor of a base cabinet



Design & Installation: Good Life New England

Shaker: Weathered Graphite



© 2022 All Rights Reserved.

Copyright belongs to NatureKast, our Dealers and Photographers. All unlawful reproduction in whole or in part of this catalogue is strictly prohibited without express written consent from NatureKast. Specifications are subject to change without notice. Print colours may vary from actual samples.

Louver: Silver Birch